27 KILLED IN THE CLOUDS

THE WEATHER.
Fair tonight; Saturday unsettled, probably with rain; moderate variable winds.
Sun rises 5:59, sets 5:00.
Moon rises 5:52 p. m.
High tide 12:15 a. m., 12:30 p. m.
Temperatures: Boston 56, Chicago 56, New Orleans 70, New York 54, San Francisco 54, Washington 52.

BOSTON AMERICAN

10 O'CLOCK EDITION

VOL. 10—No. 209. BOSTON, FRIDAY, OCTOBER 17, 1913. PRICE ONE CENT.

SURPRISE IN EATON NOTE

EXPLOSION 3,000 FEET IN THE AIR

BERLIN, Oct. 17.—Twenty-seven aerial sailors and officers of the Imperial Military of Marine were killed and three other men were fatally wounded when the new admiralty dirigible balloon L2, the biggest airship in the world, exploded 3,000 feet above the Johannisthal aerodrome today. The tragedy, following the loss of a sister airship, L1, which was wrecked over the North Sea in September with the loss of thirteen lives, created consternation throughout Germany.

Among the thirty persons on board the dirigible were the admiralty trial board, headed by Commander Berniche. Commander Peye and Captain Ehlin. The destruction of the L2 leaves Germany without a naval aerial fleet. The airship was being tested preparatory to being taken over by the admiralty from her builders.

Spark Caused Explosion.

An investigation showed the explosion was due to an electric spark igniting the benzine which was carried on board. The victims were either killed by death or suffocated. So terrible were the injuries of the three wounded men that they begged to be shot.

The commander of the airship, Captain Dietz, was a former aide de camp to Prince Adelbert, son of Emperor Willam. The L2 was equipped for war, carrying guns on board.

A number of government officials witnessed today's tragedy. Those who were watching the great cigar-shaped balloon through long range field glasses saw a golden puff of smoke, then the great frame of the balloon crumpled up. For a minute the wreckage hung suspended in mid-air, then began to fall. Gaining momentum every second the wrecked dirigible fell like a shot and struck the earth with a crash that echoed throughout the big aerodrome. With dropping pieces of wreckage the bodies of some of the victims could be seen falling from the motors.

Soldiers rushed to the spot where the balloon had alighted and began tearing at the wreckage, although all knew that no man on board could survive such a disaster.

The explanations offered as to the cause of the disaster were, first, over inflation; the second was that the bag had been weakened by the shock of the four high power motors all running at once.

Largest in the World.

The L2 was completed in September at the same time her sister ship plunged into the North Sea in a gale. She was a giant in size, being 487 feet long and 50 feet wide in the middle. Three cars were attached to the bag and she was propelled by motors capable of working up a speed of forty miles an hour.

The L2 was the last word in aerial construction and the military authorities expected great things of her. It is now predicted that in consequence of the numerous accidents attending the use of navy dirigibles the German government will resort to aeroplanes as a means of aerial offence and defence.

The news of the disaster created consternation throughout the empire. Emperor William sent his condolences to the families of the dead men and asked for the full particulars of the disaster. A searching government investigation will be made.

Tellier, Storage Expert, Dying Poor

PARIS, Oct. 17.—Charles Tellier, the man who made cold storage practicable, is dying here in extreme poverty. Although he has been decorated by nearly every scientific body in the world, he is without food most of the time.

King Alfonso Under Surgeon's Knife

MADRID, Oct. 17.—King Alfonso underwent a slight operation to relieve recurring catarrhal trouble. The King's condition is satisfactory.

COLDS ARE DANGEROUS. Cure them promptly with Father John's Medicine.

A SWEET POSE OF GENTLE DOROTHY

Daughter of Mrs. Eaton as she looked today testifying for the prosecution at the trial of her mother.

COURT OUSTS SULZER FROM GOVERNORSHIP

ALBANY, N. Y., Oct. 17.—William Sulzer was formally removed from the office of Governor of New York at 11:30 o'clock today by the votes of more than two-thirds of the high court of impeachment that convicted him of falsifying a public record, of perjury and of attempting to induce another to commit perjury. The vote was 43 to 12. Chief Judge Cullen and Senator Wende did not vote.

Purely collateral was other speculation as to whether or not an attempt would be made to bring criminal prosecution against Sulzer. The indication was that no further action would be taken against the former Governor unless he made such charges against Tammany workers as demanded a war of extermination. The court voted unanimously not to disqualify the Governor from future offices or trust.

There was a bitter denunciation of the Governor in the closing hours of the session when the court proceeded to dismiss articles 5, 7 and 8. Even Chief Judge Cullen, who had steadily voted to acquit him, joined with a scathing comment upon the dishonorable practice of the condemned man.

Martin H. Glynn, who automatically becomes Governor, was born at Kinderhook, N. Y., forty-two years ago. He was graduated from Fordham University in 1894 and entered into law. He is at present publisher of the Albany Times Union. He was elected to Congress in 1896 and, although a Democrat, was appointed a member of the National Commission to the Louisiana Purchase Exposition by President McKinley.

Robert F. Wagner, president of the Senate, becomes Lieutenant-Governor.

William Sulzer and Mrs. Sulzer will leave Sunday for the Adirondacks, where they will spend some time. It was said that Mr. Sulzer's statement would be issued late today.

HOPE THAW WINS, SAYS EVELYN

PROVIDENCE, Oct. 17.—"I hope Harry is liberated," declared Evelyn Thaw in an interview at the Crown Hotel today. "I do not understand how they can hold him."

She is here fulfilling a dramatic engagement. In her spare time she is very busy arranging little surprises for her son, Russell's birthday.

"You know Russell will be three years old October 25," she explained. "We will be in Boston then, and I intend to shall have a birthday party he will long remember."

A crowd besieged the actress as soon as it was generally learned where she was staying. It became necessary to station special policemen to keep the throng of curious ones, many of them women, in check.

Russell has a colored nurse. He spends much of his time playing in the hotel corridors, dragging after him a big toy automobile.

THAW COUNSEL FEAR JEROME MAY SECURE NEW INDICTMENT

CONCORD, N. H., Oct. 17.—William Travers Jerome's reasons for asking for another week's delay before Governor Felker announces his decision in the Thaw case became known today with the intentions of his New Hampshire counsel, Bernard L. Jacobs, of Lancaster, who declared that early next week he will file with the Governor an important affidavit, and that he expects within a week that an indictment against Thaw will be found in New York State.

While Governor Felker has agreed to postpone his decision until October 27, in order, he said today, "to be fair and just to both sides," he declared today that that date is the last he will set, and that he will close the case on that day, regardless of further requests for postponement.

Behind Jerome's request for a continuance, it is believed, lies the possibility that one of the alleged "conspirators" who helped Thaw to escape from Matteawan, has turned State's evidence, or is about to tell Jerome what he knows of the case.

Evelyn's dramatic love story will be found on Page 3.

Lynn Firemen Risk Lives for Gasoline

Bring Many Gallons from Burning City Stables Shop.

The new blacksmith shop connected with the city stables in Lynn was completely destroyed by fire today. Two alarms were sounded. The damage was estimated at $5,000. The fire started in a room in which thirty large tanks of gasoline were stored. It is believed that sparks from one of the forges ignited the fumes.

Twenty horses were led out of the building and Chief Chase with a squad of men brought out many gallons of gasoline. Series of explosions prevented the firemen from getting within a good fighting position. Henry Lovell, an employe, was badly burned.

Carnegie Home, to Take Ouimet Abroad

NEW YORK, Oct. 17.—Andrew Carnegie returned to the United States on the Cunard liner Mauretania today from Scotland. He said he was delighted at the recent victory of Francis Ouimet, the brilliant young golfer. He would try to take Ouimet to Scotland to compete against some of the best Scotch talent.

Miss Wilson Tries On Wedding Gown

NEW YORK, Oct. 17.—Miss Jessie Wilson, daughter of the President, was here today for the first fitting of the white satin wedding gown she will wear when she becomes the bride of Francis B. Sayre at the White House on November 25.

What Episcopal Bishops Say of Our Frivolities

Bishop C. E. Williams, Michigan: The great laxity obtains in all classes of society.

Bishop W. L. Gravatt, West Virginia: I disapprove of some of the extremes which women's fashions display.

Bishop C. H. Brent, Philippines: All the extremes adopted are the result of the mad hunt for pleasure.

Bishop T. R. Brown, Montana: Some of the costumes prescribed by fashion are vulgar.

Bishop H. S. Longley, Iowa: Women think it is smart to take up exaggerated fashions started by a set of rich and idle persons.

Bishop H. St. George Tucker, Utah: I think the men who finds fault with woman's clothes doesn't know what he's talking about.

Ives or Farrell for Interstate Board

Mayor Fitzgerald Strongly Urges Boston Man.

WASHINGTON, Oct. 17.—David O. Ives, transportation manager of the Boston Chamber of Commerce and Patrick J. Farrell, chief counsel for the Interstate Commerce Commission are the leading candidates for the vacancy on the commission which will be created on November 1 by the resignation of Charles A. Prouty.

Commissioner Prouty and a majority of the commission would like to see Solicitor Farrell promoted to membership in the commission.

Behind Ives is the Boston Chamber of Commerce, Mayor Fitzgerald and a majority of the New England Congressmen. The Mayor has written to all of the Massachusetts Congressmen urging that a Boston man be given the place. Louis D. Brandeis is also said to favor Ives.

Potter, Adapter of "Trilby," Is Missing

PARIS, Oct. 17.—The whereabouts of Paul Potter, the adapter of "Trilby" and one of the best known American playwrights, is a matter of anxious speculation. A fortnight ago he suddenly left the Hotel Chatham. He gave no address.

Marconi in Another Automobile Crash

BOLOGNA, Italy, Oct. 17.—William Marconi, inventor of the wireless, today figured in an automobile accident similar to that which cost him an eye a year ago. His car crashed into a cart while making a turn and all the glass in the machine was broken. The occupants escaped injury.

Crippled Schooner Saved by Gresham

DENNISPORT, Oct. 17.—The revenue cutter Gresham arrived off here early today with the four-masted schooner Henry S. Little, which lost both anchors off Pollock Rip during the recent storm. The Little was bound from Philadelphia to Boston with coal and was one of the vessels sighted in distress on Wednesday by the Mooomoy Point life-savers.

Albert B. Potter, Stock Broker, Dead

Albert B. Potter, a member of the Boston Stock Exchange since 1892, is dead at his home in Hingham from an affection of the liver. Mr. Potter was a broker with offices in the Exchange Building.

LAST DAY!

Today is the last day in which Dr. Charles Toilet Preparation coupons will appear in the Boston American. These are redeemable at over 250 drug stores with coupon price. Don't forget today is your last chance to buy at these prices. Regular prices after today.

STATE BRINGS NEW MYSTERY ELEMENT INTO GREAT TRIAL

Dorothy Ainsworth Eaton, the gentle sixteen-year-old school girl in the death trial at Plymouth and the pathetic central figure in the case, on the stand this afternoon declared that her mother, Mrs. Jennie May Eaton, against whom she is testifying for the prosecution, was "provoked" with Rear Admiral Eaton on the day before the latter died.

The young girl—facing her accused mother—rehearsed new details of the tragic death scene in the Eaton home. She declared that the day before her stepfather—the rear admiral—died he had made plans to attend a smoker in Rockland to be held several days afterwards.

REFER TO NOTE OF MYSTERY

A mysterious typewritten note was brought into the trial today through the question of Dorothy to District Attorney Dolbey.

This note it was brought out had been found after the rear admiral's death. It was still in the typewriter when found. Mention of the note caused a discussion, following a strenuous objection from Attorney Morse, counsel for Mrs. Eaton, who declared the note testimony was a surprise to him.

Just what was written on the note was not brought out this afternoon.

Dorothy shortly after taking the stand was asked by Chief Justice Aiken to describe her self. A few moments later she was asked to tell where her mother sat. She seated herself on her mother's knee while Mrs. Eaton undid her daughter's veil. This scene was the most unusual in the history of the court. Later Dorothy removed her hat and began testifying.

Dorothy declared there had been friction between her mother and the rear admiral and that her stepfather never used drugs to her knowledge.

Mrs. Virginia Harrison, mother of Mrs. Eaton, reached Plymouth this afternoon and was expecting she would follow Dorothy as a witness. Like Dorothy she is a witness for the prosecution against her daughter.

"My sister," she declared, "Jennie is innocent. She is not guilty. She is not guilty. If I thought she was guilty I would say so."

"Poison! We don't know what poison is. Jennie always feared poison and would never have a thing to eat that came into the house save that for bugs."

Court opened at 9:07. There were more than the usual number of visitors. Two more came this morning. The original number was cut down to about a dozen after the first day's session. Only witnesses in the case were admitted.

Mrs. Eaton was conducted to her accustomed seat at 9:00, and two minutes later Dorothy came through the swinging door.

Continued on Page 4, Column 1.

Divorced Secretly, Havemeyer to Wed

Mrs. M. T. Backus at Humarock Beach Admits Engagement.

In her Summer home on Humarock Beach, Marshfield, Mrs. Maude Pinchard Backus, widow of the former District Attorney of Kings County, N. Y., confirmed the report that J. Craig Havemeyer, a nephew of the founder of the Havemeyer sugar interests, had obtained a divorce from Mrs. Havemeyer, who was Miss Adah Bryant, a noted beauty of society in Washington and New York. Mrs. Backus also confirmed the report that she is preparing for a coming marriage with Mr. Havemeyer. She said the wedding would take place soon. Mr. Havemeyer spent most of the Summer at Humarock Beach.

The divorce decree was obtained secretly, was granted last April.

Mr. Havemeyer, who is a member of the wholesale firm of Wood & Havemeyer of New York, was in Boston today and was asked about his divorce and forthcoming marriage to the widow of the distinguished lawyer. He expressed surprise that the information had got be come known before.

Garibaldi Seeks Seat as Deputy

ROME, Oct. 17.—Ricciotti Garibaldi, son of Italy's hero, has proclaimed himself a candidate for membership in the Chamber of Deputies from Rome.

Hunt Man Who Stole Bag from Woman

Seizes $14 Contents and Flees Toward Columbia Road.

The Dorchester police are searching for a man who snatched a handbag containing $14 and a pair of spectacles from Mrs. Delia Nolan of No. 10 Barry street in Quincy street, Dorchester.

The man approached Mrs. Nolan from the opposite side of the street as she was about to turn into Bellevue street. There were several persons in the vicinity, but she paid no attention to the stranger until conscious she was being followed. She wheeled about. As she did, the man snatched the bag and fled towards Columbia road.

King Proxy Sponsor for Roxburghe Heir

LONDON, Oct. 17.—The small Marquis of Boatmont, heir to the Roxburghe titles and the Goelet millions, was christened George Victor Robert John. King George, the godfather, went to the Newmarket races and sent Lord Avondale, bearing a silver gilt cup, to take his place. Queen Mary, the godmother, was represented by the Countess of Minto.

Dies Accidentally by Gas.

LOWELL, Oct. 17.—Charles Greenop, fifty-seven, a bricklayer, accidentally left the gas jet turned on. He was found dead today.

American Sporting Extra Scores Two More Good Beats

Dorothy Eaton's Story at Trial and Sulzer Verdict.

The AMERICAN'S Sporting Extra, which is on the street at 6 o'clock every evening, scored two more beats last night. It printed exclusively Dorothy Eaton's testimony in the murder trial at Plymouth.

It also printed exclusively the authoritative statement that Governor Sulzer's impeachment trial would result in a verdict of guilty on three counts.

The Sporting Extra printed these pieces of news THE DAY THEY HAPPENED. The other papers printed them today.

Man, 90, Seeks Death Over Wife's Grave

WEBSTER, Oct. 17.—Levi Colburn, ninety years old, attempted suicide over the grave of his wife today by shooting himself just over the heart with a thirty-two calibre revolver. At Worcester City Hospital it was said his recovery was doubtful. Workmen in the East Village cemetery found the old man and notified his son Mrs. Colburn died several years ago. Since her death he has paid daily visits to her grave.

Boston Man Is Herald

SPRINGFIELD, O., Oct. 17.—George A. Lippincott of Wilmington, Del., is elected supreme herald of the Knights of the Golden Eagle, to succeed J. M. Cappell of Philadelphia. R. Cutcliffe of East Boston, Mass., is elected supreme herald.

More Typhoid in Militia.

WORCESTER, Oct. 17.—Two more cases of typhoid were reported today among the Rhode Island militiamen who attended the Perry centennial celebration at Put-in-Bay last month. Octave LeClair, contractor, and Major Charles Fleming are the latest afflicted. There has been one death.

SEVERAL DEAD IN AEROPLANE ACCIDENTS.

BERLIN, Oct. 17.—At German, Bavaria, today, Emil Koehin's biplane was wrecked and the aviator and his passenger were killed. At Schweintz, Prussia, Capt. Haesler was killed in an aeroplane crash and Lieut. Von Freiburg mortally wounded.

EPISCOPALS POSTPONE ACTION ON CHANGE OF NAME.

NEW YORK, Oct. 17.—Action on the proposal to change the name of the Protestant Episcopal Church was today put over until the next triennial meeting by the general convention. The Diocese of California had presented a petition asking that the title page of the prayer book be changed to read "The Holy Catholic Church."

AUTO PLUNGES INTO CHARLES; 1 DEAD, 2 SAVED

William Howard was drowned and two men were rescued today when Charles Crevita, driver of a five-ton coal-laden auto truck, lost control of the machine on the Boston side of the Harvard Bridge and the truck and men plunged into the river.

As the big truck smashed the bridge rail, it narrowly missed a score or more of pedestrians, who sprang aside just in time to save themselves from possible injury or death.

Patrick A. Berkley, the draw tender, threw a life preserver to one of the men. Then, stopping only to remove his coat, he jumped into the Charles and succeeded with difficulty in saving a second.

Divers were called to the scene to recover the body of Howard, who may be buried under the truck, although some of the passersby think they saw him rise once to the surface, but are uncertain about it, owing to the number of men in the water at the same time.

Crevita, who resides at No. 118 Central avenue, Chelsea, and his helper, John Brunesque, of No. 12 Pond street, Chelsea, were rushed in ambulances to the City Hospital, assoon as they were pulled out of the water. They are suffering only from immersion, and will recover. Howard's address was unknown.

The accident happened at an hour when the bridge was well filled with people on their way to work. The automobile appeared to be going, spectators declared, at a fair rate of speed. One of the men was on the seat beside the driver, the other on top of the coal, smoking a clay pipe.

Suddenly the machine was seen to swerve. Those nearest it had hardly time to get out of the way when it crashed through the rail, half turning over in the air before it struck the water.

The truck sank immediately. The two men saved were able to swim a few strokes, but the man who was drowned could not swim, or else was chilled by the water.

The police are seeking to find Howard's boarding place or relatives.

Business Notice.

CASTORIA
For Infants and Children.
The Kind You Have Always Bought
Bears the Signature of Chas. H. Fletcher

Foss Asks Facts of New Haven Expense

Calls for Investigation of Passage of Last Bills.

Governor Foss today urged the Public Service Commission to investigate the New Haven's expenses in connection with the passage of the two railroad bills by the last legislature.

Commenting on the letter from Representative John J. Murphy, which urged an investigation, Governor Foss said:

"By all means, the whole matter ought to be rigidly investigated. That was the object of my suggestion to the Public Service Commission that they delve into the New Haven expenses.

The commission can get at the bottom of the matter if it goes at it in the right way. I am interestedly waiting to see President Elliott's account of the road's expenses last Spring.

"L" Wireman Gets But $11.99 a Week

Wendell L. Goldwaith, a wireman, employed in the Elevated's Albany street shops, was called to the witness stand when the hearings before the "L" arbiters were resumed in Ford Hall today. He testified that he receives but twenty-three cents an hour for his work, and that girls employed in the same room get sixteen and one-half cents an hour. His pay averages $11.99 a week," he declared.

Attorney John P. Feeney declared: "The carmen will conclude the direct presentation of their side of the case today. Rebuttal will come later, probably taking one or two days."

Attorney G. M. Nichols for the "L" said: "I expect we will be able to present our case within six days time."

Bishop Donahue Is Here for Congress

The Rt. Rev. P. J. Donahue, bishop of Wheeling, W. Va., one of the best orators among the Catholic hierarchy, will occupy the pulpit in the Gate of Heaven Church, South Boston, next Sunday evening. Bishop Donahue is accompanied by his secretary, Rev. Edward Gaiway of St. Joseph's Cathedral, Wheeling. Bishop Donahue is here for the great missionary congress to be held next week.

Train Hits Cart; 7 Dead.

CHATTANOOGA, Tenn., Oct. 17.—A telephone message received here today stated that seven persons were killed on a grade crossing near Tunnel Hill during the night when a passenger train on the Western & Atlantic Railroad struck the wagon in which they were riding.

KILLS SELF AND CHILDREN WITH HER LAST COIN

Like sheep in the shambles that bleed,
Like rubbish that rots in the draft,
We are slain on the altar of greed,
And burned to the image of Graft.
—From poem found in the rooms of Mrs. Johnson.

Because absolute poverty was staring her in the face and her husband was a sufferer from tuberculosis, Mrs. F. J. Johnson, of No. 93 Pearl street, Chelsea, dropped her last quarter into a gas meter, locked the door of her apartments, turned on all the gas jets, and with her nine-year-old son Arthur and her six-month-old baby girl, calmly awaited death. Their bodies were found today.

Mrs. Johnson asked one of her neighbors, Mrs. Prikofsky, yesterday what would become of the children in case she died. She was told that the children would be taken care of by the State. She is said to have replied that she didn't want that done—that she wanted them to go with her.

Today the odor of gas was so strong in the house that Mrs. Prikofsky notified the police. On the door of the kitchen just inside the door lay the body of Arthur. Midway between the door and the window was found the body of the mother lying face down. The body of the baby was found in a rocking chair.

The home was scantily furnished. In the second room there was nothing at all except a large American flag which was stretched across the room. There were no dishes in the house and no signs of food.

No one in the vicinity seemed to know just where the woman's husband is. It was said that he went to Maine about two months ago in search of health. Early in the week Mrs. Johnson wrote to him, but received no reply.

Dr. Harrington Opens Course of Lectures

The autumn lecture course of the League of Catholic Women, under the patronage of Cardinal O'Connell, at the Cathedral School Hall, Malden street, will be opened tomorrow afternoon at 3 o'clock with a lecture on "Medical Science and Social Problems." The lecturer will be Dr. Thomas F. Harrington

MRS. F. J. JOHNSON, the Chelsea mother who, grieving over poverty and her husband's illness, used her last quarter for gas to kill herself and two children.

Mrs. Pankhurst to Speak Sunday

Assured of Privilege Even if Detained at Ellis Island.

NEW YORK, Oct. 17.—Mrs. Emmeline Pankhurst, who is expected tomorrow, will be allowed to speak at a suffrage meeting in the Madison Square Garden on Sunday night, even if detained at Ellis Island by the immigration authorities, according to official advices received from Washington by Mrs. O. H. P. Belmont.

Nearly everybody in Boston reads the AMERICAN.

TROOPS GUARD HUERTA; HEAR OF DEATH PLOT

MEXICO CITY, Oct. 17.—Troops guarded every avenue of approach to the National Palace today following the discovery of a plot to assassinate General Huerta. Guards were placed about the gates last night, but today the military cordon was extended half a mile from the building.

U. S. Spurns Huerta.

WASHINGTON, Oct. 17.—Two more Americans have been murdered in Mexico, according to reports to the State Department today. The victims were employed at the Calnco mines, near Guadalajara, owned by a company of which James W. Gerard, ambassador to Germany, is president.

President Wilson indicated today to those who discussed the Mexican situation with him, that he was irrevocably determined to deal no longer with the Huerta regime, but that further steps toward bringing peace to Mexico were being considered. No move is expected, however, until after October 26, the date set for the Mexican election.

Just what the Washington government will do is yet a matter of speculation among high officials, but the trend of events, they say, is unmistakably toward conducting negotiations in some form or another with the Constitutionalists.

Hold American a Prisoner.

MURFREESBORO, Tenn., Oct. 17.—According to information received here from William E. Alger, American consul at Matatan, Mexico, Granville R. Huggins, member of a prominent Murfreesboro family, is held prisoner in the Mexican city by the Huerta government, accused of abetting the rebels. The consul asked that money be sent for Huggins' defense, but as the letter was dated September 24 the family, fearing delay, today wired to the State Department asking that action be taken in Huggins' behalf.

Dr. Sun Held by Japan for China

VICTORIA, B. C., Oct. 17.—It is learned here that Dr. Sun Yt Sen has been arrested in Japan. The Chinese revolutionary leader is charged with misappropriating $100,000, presumably from the funds of the revolutionary party. He will have to go back to China.

HILL CHARGES CONSPIRACY IN TROLLEY ACT

Former District Attorney Arthur D. Hill before the Public Service Commission today charged that the New Haven, Boston & Maine, Boston & Albany and New York Central Railroads and all the street railways mentioned in the Western Trolley Merger Act were in a combination to control railroad and street railway legislation at the State House.

This was the feature of today's hearing before the Commission on an order providing for sworn monthly statements by all public service corporations.

New South Boston Car Service Opened

Beginning tomorrow morning the Boston Elevated Railway Company will establish a new service over Summer street extension, L street and First street, South Boston, during the morning and afternoon rush hours. Cars will be run from Postoffice square and from Summer and Washington streets to Dewey square, and thence over the above route.

The question of expenditures in detail of the "underground fund," as recently exposed by figures filed by the New Haven, was taken up. Mr. Hill urged upon the Commission that it should not only require such monthly statements in the future but that it should also obtain monthly statements from the above corporations from October 1, 1911, to October 1, 1913.

Only One "BROMO QUININE." That is LAXATIVE BROMO QUININE. Look for the signature of E. W. GROVE. Cures a Cold in One Day, Cures Grip in Two Days. 25c.

A. SHUMAN & CO.
THE SERVICE STORE

—*the closest inspection*
of our clothing reveals fabrics that are all-wool, workmanship that is high-grade, tailoring that will satisfy the most critical eye; note the way the collar fits at the neck—the soft, unbroken fronts—the unpadded shoulders—the carefully moulded lines. Every garment made in our own shops and guaranteed.

Suits - - $15 to $45
Overcoats $20 to $50

SHUMAN CORNER

At Filchist's
Untrimmed Millinery
Moderately Priced

Two becoming shapes, as illustrated; glossy finished felt, mannish style, in black, brown, taupe and navy, with ribbon band and tailored bow. Regularly $1.98. Special at....$1.49

Velvet tam crown with plush brim, in taupe, navy, brown and black, in two desirable shapes. Usually $2.49, now $1.98

Fancy hand-made velvet hats, in black only; fine erect pile velvet, tam crown, ruffled rim. Ordinarily $3.98, now $2.98

Eight distinctive shapes; top is long beaver, with a facing of chipped beaver, in peacock, royal, navy, black, taupe, purple, seal and golden. Regularly sold for $5, today.....$3.49

The "No-Charge Millinery Trimming Service" makes these offerings unusual economies. Ask about it!

GILCHRIST CO
Washington and Winter Sts.

Filene's Automatic Bargain BASEMENT

YOUR BARGAIN INSURANCE
FIRST PRICES MUST BE LOW OR WE LOSE 25% AFTER TWO WEEKS

"Walk through" and see the stunning new hat a Five dollar bill will buy.

Trimmed HATS $5
Worth much more because we made these specially in our own workroom
$5
from feathers and shapes bought underprice. Many styles. Smart little hats to lend charm to any woman.

Rough Plush SHAPES in Wanted Colors $1.75
Three-strand Black or White Imitation AIGRETTES 39c
Sample TRIMMED HATS for Women and Misses $4

About 75 Misses' and Women's Suits —Many samples of which no two are alike— Ready Saturday at $13.50

Here's a saving—about 50 Misses' and Women's Sport Coats
Will be ready tomorrow at $7.50
Double faced cloths and chinchillas. Some in heavy mixtures. Wide belts and fancy buttons.

FIXINGS FOR MEN

Shirts..... $1
Ties..... 39c
Pajamas.. $1.05
Sweaters.. $2.95
Velour Hats.. $2.95
Union Suits.. $1
Collars..... 4c
Shoes..... $1.95
Rubbers..... 49c
Raincoats..... $5
Knit Ties..... 25c
Sweaters.. $3.95
And every lot worth more than our price.

Pajamas $1.05
Heavy weight domet flannel, silk loops, pearl buttons, desirable colorings. Bear the label of a well known brand, with a standard price much more.

Negligee Shirts $1
Surplus of a well known manufacturer. Fine woven and printed madras. Also white. All hand laundered. Coat models, cuffs attached.

Night Robes 48c
For men, domet flannel, full cut, desirable colorings, sizes 14 to 20.

Silk Knitted Four-in-Hands 65c
Full fashioned silk accordion knit and and crocheted weave. Cross and bias stripes. Plain colors.

Union Suits $1
For men, heavy weight, jersey rib cotton, ecru, dependable seconds, sizes 34 to 46.

Velour Hats $2.95
Imported from Austria and Germany. Brown, gray and green. Many styles.

TALK ABOUT THE GOOD RULE that works both ways—Here's a store with a unique selling system that must **save you money** whether you want high, medium or low priced made-ready clothes. Hundreds of men are getting the **automatic clothing habit.**
Time for you to learn tomorrow. These are introductions:

76 Top Notchers!
Men's Suits $14.75

From a high grade manufacturer. All wool, conservative models, this season's styles. Same big basement values. Sizes 34 to 42 and a goodly assortment of wanted desirable patterns.
Get this, too, Mr. Man: Filene's stands back of it.
We KNOW they'll wear long.
We KNOW they are properly tailored.
We KNOW we can please you.
We KNOW they cannot be duplicated in Boston at anywhere near..... $14.75

We have sold 200 of these coats already. Here are more:
Men's Silk Faced Top Coats
Worth More $9.75
Black and oxford. Venetian body lined.

Other Bargains in Men's Suits at $9.75, $11.75, $16.50 and $18.50

New Party Dresses $10.75
For Misses and Women
Chiffon and shadow lace combined in tunic effect over Crepe de Chine. Draped skirts. Some with wide Messaline girdles and sashes. Light coloring.

Imagine Good All Wool Serge Dresses
For Misses and Women $4.45
They will be ready Saturday. Tailored model. Fancy buttons. Collars and cuffs trimmed with flowered charmeuse. Navy and black.

New Lingerie Waists
Especially Good Values $2
New open front styles in frilly effects. Also high neck, long sleeve waists, many trimmed with real Irish lace.

Patent Leather or Dull Leather High Shoes FOR WOMEN $1.95
Dull uppers, medium or round toes. Sizes 2½ to 7, and B to E widths. Good-year welted soles.

400 Pairs High Grade RICE & HUTCHINS factory damaged, sample, and discontinued MEN'S SHOES $2.95 ($2.25)
Also 400 pairs of Herman's Army Shoes at the same price. Practically all leathers and styles. Sizes 5 to 11—B to E widths.

Boys' Overcoats
Manufacturer's difficulties have brought these to us at big savings. Your benefit is ready tomorrow.
at $4.45
Warm Chinchilla Russian Style Coats, with belt on back, fancy worsted linings, button to neck styles, plain grays; ages 3 to 8 yrs.
at $9.50
Plaid back Chinchillas. Many samples and sizes 12, 13, 14 and 15. Belts on back. Unusually well made.

Always Hundreds of Other Bargain Lots for Women, Men and Children

It Is Not Too Late TO ENTER THE
History Contest
Why Not Do It Today
$1000 in Prizes
For the Best Answers to 60 Questions in History

TODAY'S QUESTIONS
No. 51. What ruler surnamed "The Wise and Magnanimous" gained Italian possessions, what were they, when did he gain them and when did he die?
No. 52. What council caused a force to assemble in the year 1 and a reformer was burned and what council caused it?
(Hold all answers until the end of contest, as directed in Contest Rules, which appear each week in the Sunday AMERICAN.)

$1,000 Cash Prizes

Each day for thirty days, commencing Sunday, Sept. 21, the AMERICAN will publish two questions which can be answered from "The World's History at a Glance." To the persons who ring the largest number correct answers the following prizes will be offered:

1st Prize	$500.00	in Gold	Rules of the contest will be published each week in the SUNDAY AMERICAN
2d Prize	100.00	in Gold	
3d Prize	25.00	in Gold	
4th Prize	10.00	in Gold	
5th to 9th Prizes	5.00	in Gold	
10th to 19th Prizes	3.00	in Gold	
20th to 39th Prizes	2.00	in Gold	
40th to 64th Prizes	1.00	Greenback	

THE WORLD'S HISTORY AT A GLANCE COUPON
Cut out this Coupon and present it at the American Promotion Department, 5 Winthrop Square, Boston, with 98 cents and secure a copy of this Bargain Book. If ordered by mail, include 20 cents for shipping charges.
FRIDAY, OCT. 17
Better Get YOUR Copy of This Book Today and Go After That $500 Cash Prize.

EVELYN THAW'S DRAMATIC LOVE STORY

CHAPTER XLVII.

The next day, Tuesday, July 10, Harry gave out his first signed statement.

It showed, while not saying so directly, that Harry regarded himself as perfectly sane.

It began with a visit by Judge Olcott to Harry's cell. There was a painful lack of harmony between Harry and his skilful lawyer. Harry wanted to give out a statement. The Judge was against it. Harry won his point.

At 5:30 the Judge came and said to the reporters, with every evidence of reluctance:

In "Murderers' Row."

"Harry has been pestering me all day to make a statement to the newspapers. Finally, at his request, I outlined in a general way what Harry wished to say and left it with him to be typewritten. It was his desire that he should hand it in person to the newspaper men and I have given him that permission. If you will call in five or ten minutes Thaw will give you his statement."

So a few minutes later the reporters went up to the entrance of "Murderers' Row." Harry came toward them, smoking a briar pipe. He wore a dark sack suit, fashionable tie and patent leather shoes. His hair was brushed and parted neatly. He looked the well-dressed young man of wealth. He spoke quickly, saying:

Here is a statement, gentlemen.

that I desire to have published. It clearly defines my position and embodies all I have to say at the present time.

At this information the reporters naturally looked for some emphatic explanation of just what Harry's plans were and for a clear defining, as he said, of his position.

The statement, neatly typewritten, read as follows:

"I am informed by Mr. Olcott and Mr. Gruber that the interview with the latter in one of last evening's papers, quoting him to the effect that I am insane and that a lunacy commission will be appointed to determine that fact has no foundation whatever; that Mr. Gruber never made such a statement and that no such course is contemplated.

"Mr. Olcott tells me further that he did not go to Philadelphia for the purpose of seeing or inquiring about Harriett Thaw or her alleged insanity, and that his visit had nothing whatever to do with the question of my mental condition, or that of any member of my family. H. K. T."

The reporters scanned the above remarkable statement with great interest and the editors promptly gave the copy important position in their next editions.

Particular attention was paid to that part of the statement in which Harry said he was told by both Olcott and Gruber that no lunacy commission was contemplated.

Whatever was taboo as to my past did not extend to Harry and myself. He spoke of it again and again; he woke me up in the middle of the night, sobbing and demanding from me details which I was loath to give.
—From Evelyn's life story in next Sunday's AMERICAN.

The whole trend of the note was in line with Harry's reported declaration to his lawyers that he was as sane as anyone and that he simply would not go to trial on an insanity plea.

Previous to Judge Olcott's visit Harry had received an unwelcome caller in the person of Dr. Charles A. Dana, one of the insanity experts just retained by the defence.

Dr. Dana met just the kind of a reception from Harry which might be expected. Harry wouldn't even talk to the alienist, who finally went away, after making what observation he could.

But Clifford W. Hartridge and John B. Gleason, whose call the day before had been lightly noted by one reporter, came this next day and were eagerly received by Harry.

For merely "civil business," these two lawyers were quite attentive.

Delays also paid her daily visits and went to Judge Olcott's office. She talked earnestly with the judge for an hour about that "affidavit" story, which is still in persistent circulation. Evelyn was so worked up about it that she gave out a statement on her own account, as follows:

I wish to deny positively and unequivocally that I either made or signed the alleged affidavit regarding my husband, of which it is said there are photographic reproductions in existence. I never said that Harry Kendall Thaw was ever anything but the devoted husband he has always been since our marriage.

* * *

New York was also much interested just at this time in the surprising opinion of Mr. Garvan to get into touch with two people who were said to have more or less about the Thaw affair.

Saddened by White's Name.

It seems that a well-to-do woman named Mrs. Beatrice Schwartz, living at the Hotel Pierrepont on West Thirty-second street, had been quoted as saying that at this party one evening the name of Stanford White was mentioned; that Harry immediately turned pale, grew excited, drew a revolver and said he was going to shoot White. Then, according to the story attributed to Mrs. Schwartz, a wealthy young man named "Billy" Sturgis, succeeded in quieting Thaw.

"Billy" Sturgis was known about town. He was secretary for the Seward Rubber company of Berlin, Ct. He was a friend of Harry and Evelyn and is said to be one of the few men of whom Harry was not jealous. Clearly, if a man, no matter how honorable his intention, paid Evelyn any particular courtesy, Harry immediately became suspicious and then jealous. But he never became jealous of "Billy" Sturgis.

After the shooting Sturgis went back to Berlin, Ct., where his business interests were. It was quite natural for him to do this, particularly as when the next sensation was at its height.

Report was spread about the town that Sturgis would never come back into New York State to testify at the trial that he would go abroad rather than do so.

Sturgis read this story and he didn't like it. So he wrote to Assistant District Attorney Garvan that he was in his own office at Berlin, Ct., and that he had no intention of keeping out of the way.

He wrote that as he was friendly with the Thaw family he was naturally disposed to give them any information of value which he could. But he assured Garvan that anything he told the Thaws would be "With due regard to the requirements of strict truth and honor."

In conclusion Sturgis offered to meet Garvan or one of his representatives in Hartford any time.

(To Be Continued.)

Vorenberg's

Washington, Hanover and Elm Sts.

YOU don't really care how big we are, so long as we're your size; you don't care how many clothes we sell, so long as the clothes we sell you are good—and the values are better than you get elsewhere.

The values we offer—the prices we quote—the efforts we make to meet your wishes—our guarantee of lasting satisfaction or your money back—all combine to make your dealings here a pleasure and a profit.

Overcoats

Usually Sold for $15 & $18

$12.50

You never could expect to buy such coats as these for so little money—and you never would dream there are so many styles—the long Pall Mall—the Swagger "Dauntless"—the knee-length "Pony"—in heavy or medium weights—plaid back fabrics—or lined coats—an almost endless variety—and as for value—compare them—money back if you say so.

Other Overcoats $7.50 to $40.

Men's Suits

Regular $18 and $20 grades

$15.00

The very choicest numbers from most every prominent maker of good clothes—such a gathering of fine suits under one roof is in itself a rarity. Then our method of crowding extra value into the suits and shaving down the price so to cut off $3 and $5 for you is another item—in short, suits you'll pay $18 and $20 for elsewhere and not have near the variety to select from.

Other suits, $7.50 to $30.

$15 Mackinaw Coats

$7.50

The season's craze—Real Canadian warmth-without-weight fabrics—rich plaids, in grays, reds or greens—Norfolk style—wide belt.

Sale of Rain Coats

Entire Stock of Essex Rain Coat Co.

$5.00 Rain Coats, double texture	2.95
$8.50 Rain Coats, tweeds and coverts	4.85
$12.00 Imported Cassimere Rain Coats	7.65
$12.00 Silk Lined Balmoral Coats	9.75

$4 Men's Trousers

$3.00

You'll see $4 worth in every pair—and there are thousands of them—business trousers—dress trousers—all new, attractive styles.

Heavy Wool Sweaters

Worth $4.00

$2.95

College shaker knit sweaters—with or without collars—warm — serviceable — well made—brown, gray, cardinal, navy and maroon.

$22 Auto Fur Coats $15.50

Black Russian Dog wool lined throughout—made with full sweep—guaranteed coats — $22 values, price $15.

$1 English Caps 65c

Rich, soft, fleecy plaids—dark, iridescent colorings—awfully dashy style—you know, the dollar kind—65c.

Men's Furnishings

Extra Special Values!

25c Cashmere Hose, black and oxford	14c
$1.15 Fercale Shirts, cuff attached, coat style, fast colors; sizes 14 to 17—special	63c
75c Heavy-Weight Two-Thread Ribbed Shirts and Drawers	44c
75c Jumbo Fleece Lined Underwear	44c
Policemen's and Firemen's Suspenders	19c
35c Velvet Four-in-Hand Ties	19c
$2.00 Union Suits, medium weight	$1.15
25c Silk Pad Garters	18c
75c Domet Flannel Nightshirts	55c

Boys' Suits

Regular Price $5.00

$2.87

Fine heavy Winter Norfolk suits, in dark mixtures, with split kip, PEG TOP pants, lined throughout; ages 8 to 17.

$4 Overcoats $2.98

Heavy mixtures, made for school wear; long enough to keep out cold and wind; convertible collar; sizes 7 to 16.

Chinchilla Reefers $1.98

Regular $3.00 Coats, of Blue or gray chinchilla, made military style, belted all around; sizes 2 to 8.

C. F. Hovey & Co.

Queen Quality Shoes For Women

Retail at from $3.50 to $5.00

They Are a Concrete Illustration of What Intelligent and Skillful Specialization Can Accomplish

WE ARE SOLE BOSTON AGENTS

October Sale of Ribbons

Despite the Scarcity and Popularity of Ribbons We Are Offering the Usual Values of Our Previous Sales, Including a Wide Assortment and Affording a Splendid Opportunity for Christmas Fancy Work, Children's Sashes and Hair Bows, also Millinery.

Foreign Fancy Ribbons, including the New High Colored Flowered Ribbons, and Metal Combinations, also plush effects; 9½ to 11 inches wide. Formerly $3.00 per yard. Now **$1.19**

Fancy Ribbons, Warp Prints, in Dresden Patterns combined with Satin and Moire, also self colored fancy ribbons, in both Satin and Moire effects, 7 and 7½ inches wide. Formerly 68c a yard. Now **42c**

Warp Prints and Self Colored Fancy Ribbons, in two-toned and moire effects, 5 inches wide. Formerly 48c. Now **25c**

Fancy Ribbons, Warp Prints with Moire and Satin Combinations, in the dainty colorings, pink, blue, lavender and yellow, 7½ and 8 inches wide. Formerly 85c per yard. Now **59c**

Warp Prints in several designs and combinations, satin grounds and satin stripes, 5 inches wide. Formerly 48c. Now **29c**

Satin Ribbons in Black, White and colors, 5½ inches wide. Special, at, per yard **29c**

Taffeta Ribbons in Black, White and colors, 5 inches wide. Special, at, per yard **21c**

Wash Ribbons, our regular best quality, imported wash, diagonal weave, with satin edge, in pink, blue and lavender.

Width Nos.	1	1½	2	3	5	9	12
Formerly	45c	65c	85c	$1.15	$1.40	$2.40	$3.40
Now	34c	49c	64c	86c	$1.05	$1.80	$2.55

Per piece of 10 yards.

Fancy Wash Ribbons, best quality, block pattern, in pink, blue and lavender, also some shades for fancy work, as red, holly green, etc.

Width Nos.	1	1½	2	3	5
Formerly	45c	48c	75c	95c	$1.40
Now	25c	35c	50c	65c	95c

Per piece of 10 yards.

Wash Ribbons, Satin Surah, in red and a few light colors. This is a splendid opportunity for Christmas work and for use in tying packages:

Width Nos.	1½	2	3	5
Specially priced	30c	42c	55c	75c

Per piece of 10 yards.

Satin Ribbon, No. 1—In red and holly green, for Christmas packages; all silk; 10-yard pieces; at, per piece..... **10c**

Black Velvet Ribbons, best quality Satin back:

Widths, inches	3½	3½	3½	4	4½
Special prices, per yd	35c	48c	52c	58c	62½c

Boys' and Youths' Coats and Suits at 20% Discount

This Means That We Are Selling Our New Fall Styles at 20% Less Than Our Usual Retail Prices. We Invite Your Examination.

Coats and Suits marked 25.00 we sell at	20.00
Coats and Suits marked 22.50 we sell at	18.00
Coats and Suits marked 20.00 we sell at	16.00
Coats and Suits marked 18.00 we sell at	14.40
Coats and Suits marked 16.50 we sell at	13.20
Coats and Suits marked 15.00 we sell at	12.00
Coats and Suits marked 12.50 we sell at	10.00
Coats and Suits marked 12.00 we sell at	9.60

Housekeeping Sale

In Progress During October

Exceptional Bargains in

Table Cloths and Napkins

2 yds. x 2 yds. to 2¼ yds. x 2¼ yds. Napkins to match in dinner and breakfast size.

Space is too small to permit details.

90 Dozen 26-in. x 26-in. Fine German Napkins. Regular price $1.75. Now **$1.25 per doz.**

175 Dozen 26 in. x 26 in. (measuring full) Fine Irish Damask Napkins. Regular price $2.50. Now **$1.50 per doz.**

Towels and Towellings

75 Dozen Towels, assorted in two distinct styles and sizes; hemstitched, with or without borders. Were $6.00 per dozen. Now **$4.50**

29 Dozen All Linen Hemstitched Irish Huck-a-Back Towels, size 21 in. x 40 in. Regular price $7.50. Now **$6.00**

32 Dozen Linen Hemstitched Towels, marked from $10.50 and $9.00 to **$7.50 per dozen**

15 Dozen Linen Hemstitched Towels, marked from $12.00 to **$9.00**

All Linen Hemmed Huck-a-Back Towels. Specially priced **$1.50 per doz.**

75 DOZEN HEMSTITCHED ALL-LINEN HUCK-A-BACK TOWELS (PLAIN)

Size 21 in. x 40 in. Were $4.50. Now **$3.00**

25 Dozen Fine and Heavy First Quality Dish Towels, size 22 in. x 35 in. Regular price $4.00 per dozen. Now **$3.00**

25 Dozen All Linen Heavy Crash Rollers, cut 2½ yards. **$6.00 per dozen or 50c each**

800 Yards of All Linen Crash Towelling, 17 in. wide. Marked from 15c to **12½c per yard**

1200 Yards, All Linen Crash Towelling, 15 inches wide. Marked from 12½c per yard to **10c**

1500 Yards, All Linen Twilled Crash Towelling, 18 in. wide. Marked from 25c per yard to **23c**

500 Yards Checked Glass Linen, 20 inches wide. Marked from 25c per yard to **20c**

100 Yards Checked Glass Linen, 24 inches wide. Marked from 28c per yard to **24c**

100 Dozen All Linen Hemmed Glass Towels. Sizes 20 in. x 35 in. Regular price $3.12 per dozen. Now **$2.52**

Cotton Department

Dwight Anchor Sheets and Cases

Dwight Anchor Sheets			
90 x 108 at	$0.88	90 x 99 at	$0.81
81 x 108 at	.81	81 x 99 at	.75
72 x 108 at	.75	72 x 99 at	.68
63 x 108 at	.68	63 x 99 at	.63
Dwight Anchor Pillow Cases			
45 x 40½ at	$0.19		
Dwight Anchor Hemstitched Sheets			
90 x 108 at	$0.94	72 x 108 at	$0.81
81 x 108 at	.88	63 x 108 at	.75
Dwight Anchor Hemstitched Slips			
42 x 40½ at	$0.20	45 x 40½ at	$0.22

New Bedford Sheets and Cases

New Bedford Sheets			
90 x 108 at	$1.25	90 x 99 at	$1.14
81 x 108 at	1.14	81 x 99 at	1.08
72 x 108 at	1.08	72 x 99 at	1.00
New Bedford Pillow Slips			
42 x 40½ at	$0.27	45 x 40½ at	$0.28
New Bedford Hemstitched Sheets			
90 x 108 at	$1.40	72 x 108 at	$1.25
81 x 108 at	1.32		
New Bedford Hemstitched Pillow Slips			
42 x 40½ at	$0.32	45 x 40½ at	$0.33

Substantial Reductions in Oriental and Domestic Rugs

DOROTHY SITS ON MOTHER'S KNEE AS MRS. EATON LOOSENS DAUGHTER'S VEIL

ACCUSED WOMAN'S DAUGHTER CONTINUES TESTIMONY IN POISON TRIAL.

Continued from First Page.

into the room from the judge's jobby. She was escorted by a deputy sheriff.

She had just made the turn of the railing when Chief Justice Aiken seated himself at the bench. Dorothy was asked to sit down directly behind her mother. Mrs. Eaton turned and smiled at her daughter. Dorothy, too, fell away, smiled in return. When the rail of the jurors was completed, she was escorted to the witness stand.

As the girl took the stand Judge Aiken walked to the end of the bench enclosure and said:

"Dorothy, I think if you'll remove your hat, we may be able to hear you better."

Dorothy placed her gloves on the top of the witness stand, and started to loosen her veil. Then she paused, Judge Aiken was quick to see what the trouble was.

"Would you like assistance?" he inquired.

"I would like help in unfastening my veil," she replied.

"Very well," said the court.

Dorothy left the witness stand and walked directly to her mother. Her mother received her with a broad smile, and the color in her cheeks deepened as Dorothy like a child sat on her mother's knee.

It was an odd spectacle for a courtroom and odder still for a murder trial and the spectators watched every movement of mother and daughter.

Mrs. Eaton had difficulty in unfastening the veil from the hat. It was a full half minute before she loosened it and when she did Dorothy stood up and turned it back down toward her mother.

"Thank you, mother," she said.

"That's all right, dear," answered Mrs. Eaton.

Dorothy returned to the witness stand and her mother continued smiling until Dorothy was seated.

Dorothy then removed her hat and coat and also a neckpiece of black and white lace. She was very precise, and every one in the courtroom was riveted on her. The jurors had followed every movement.

Dorothy then resumed her direct testimony. District Attorney Barker asked the witness whether they had lived at Chicago prior to her mother's marriage to Admiral Eaton.

Dorothy replied that they had for about a year.

June Visited Chicago Twice.

Q.—Did your sister June visit Chicago after you had moved to Assinippi? A.—Yes.

Q.—How many times did June go to Chicago from Assinippi? A.—Twice, as I recall.

Attorney William A. Morse: How is this material?

Chief Justice Aiken: I don't quite appreciate the bearing at this time. I don't think I ought to exclude it.

Q.—By Attorney Barker: You say that June went to Chicago twice? A.—Yes.

Q.—Did your mother also go to Chicago from Assinippi? A.—Yes.

Q.—How many times? A.—Once.

Q.—It was no more than once? A.—Not that I recall.

Q.—How long did your mother stay when she went to Chicago? A.—A month and a half.

Q.—Can you fix the time? A.—No, I cannot.

Q.—Do you remember that your mother went to Washington at one time also? A.—Yes.

Q.—Does that help you fix the time of your mother's visit to Chicago? A.—Only that I think it was about two years ago.

Q.—Concerning your testimony about your father leaving the supper table on Thursday evening before he died, was that the only time that he got up from the table that night? A.—Yes.

Q.—Do you remember State Detective Scott coming to your home in Assinippi on Wednesday following your father's death on Saturday? A.—Yes.

Q.—Do you remember a piece of paper which was found in the typewriter at your home upon which your mother had been writing?

Attorney Morse—I object.

Without instructions from the court District Attorney Barker modified the question into:

Q.—Do you remember seeing that paper in the typewriter? A.—Yes.

Q.—Did Mr. Scott speak to you about that paper? A.—I believe he did.

Q.—Was there writing on the paper? A.—Yes.

Q.—Do you know who wrote on the paper with the typewriter? A.—I don't know who did the writing because I didn't see anyone doing it.

Q.—Who was in the house at the time? A.—My mother and grandmother and I.

Q.—Had you seen your mother at work at the typewriter or had you heard her working there? A.—Not that I recall.

Q.—Does June use the typewriter? A.—I don't know.

Not Her Typewriting.

Q.—Can you run a typewriter? A.—(with a smile)—Yes.

Q.—Did you write on that paper? A.—No.

Q.—Then so far as you know, only you and your mother could write on that typewriter?

Mr. Morse—I object.

This led to a discussion during which Mr. Morse declared that the question of the typewritten sheet was a complete surprise to him and that he had never known of the paper's existence until this morning in court.

He said:

"I had no idea what the District Attorney was inquiring about until this minute."

District Attorney Barker then continued his examination.

Q.—What was your father's attitude toward your mother? A.—Why, very kindly at all times.

Q.—What was his attitude toward the family in general? A.—The same.

Q.—How did you feel toward the admiral? A.—Why, the same as he did toward me. He was kind and I, I called him father—that was all.

Q.—Did you ever hear your mother say anything about the admiral's mental condition, whether his mind was unsound?

Attorney Morse objected.

Chief Justice Aiken overruled the objection, but saved Morse an exception.

Court Stenographer Rogers read the question again and Dorothy replied:

A.—I have heard my mother say she did not believe father was always sane.

Q.—How frequently did you hear her say that? A.—Quite a few times.

Q.—Have you ever heard her say she wanted the admiral committed? A.—No, but I have heard her say that he needed an attendant.

Q.—Do you know of any effort on her part to have him committed? A.—No, but she often said she would have an attendant, and did.

Q.—Tell us about the Admiral's drinking. A.—Sometimes he had it come twice a month.

Q.—Did he ever get drunk? A.—Yes.

Q.—Describe him at such times. A.—He used to get into such a pitch of excitement and then into exuberant spirits.

Couldn't Find Admiral's Liquor.

Q.—Had they ever looked for a place where the admiral hid his liquor? A.—Yes, I believe they did. They looked in the attic, but could not find it.

At this point Attorney Barker was refreshing Dorothy's memory with a note.

Q.—Do you know of any friction between father and mother on June's account?

Mr. Morse—Your Honor, I object—I seriously object to that question.

Judge Aiken—You may answer, Dorothy? A.—Yes.

Q.—What? A.—I can't exactly describe it.

Q.—Give us some idea? A.—Once I recall when an old man named Thom paid too much attention to June.

Admiral Couldn't Bear Thom.

Q.—Do you know whether your mother became comfortable to Thom? A.—I don't think she ever favored him.

Q.—What was the admiral's attitude toward Thom? A.—Couldn't bear him.

Q.—What did you note of your mother's affection for your sister June? A.—I noticed that she was very fond of June.

Q.—Did you notice the influence that June had over your mother? A.—Yes.

Q.—To what extent. A.—She seemed to have a great deal of influence over mother.

Q.—Had you heard your mother express regret that June was not living with her? A.—That was the natural thing for her to do.

Q.—Were there other men or boys with your sister June that caused friction? A.—I could not say as to that.

Q.—I believe that you have stated that June had not lived at Assinippi for three years. A.—Yes.

Q.—Had the admiral ever supported June? A.—Yes. He and mother sent her money.

Q.—Was there any friction over June's stories? A.—Not between father and mother, but there was between father and June.

Here Attorney Morse objected, charging that District Attorney Barker was putting words in the witness's mouth.

Q.—Who in the family handled most of the admiral's pension? A.—I don't know what to say to that.

Q.—Who attended to the large part of it. A.—Why, my mother.

Mother Fond of Children.

Q.—Was your mother fond of children, Dorothy? A.—Yes, very fond of them.

Q.—Was the baby born to June in Washington ever brought to the home in Assinippi? A.—No.

Q.—Was your mother fond of the baby. A.—She never spoke of it.*

Q.—Do you know who brought the baby from Washington? A.—Mother did.

Q.—When. A.—Last December.

Q.—The December two months before the admiral's death?

Attorney Morse—"I object."

Mr. Barker—"It is hardly one way of fixing the time."

"Yes," snapped Mr. Morse, "Just one way of arguing."

Q.—How long before the admiral died was it? A.—Father died on March 8, and the baby was brought from Washington about Christmas time.

Q.—Do you remember did your mother spend at June's home after she brought the baby to her. A.—She went for three days, one time. She spent two weeks there shortly before father's death.

Recalled Postcard Incident.

Q.—Do you remember your mother calling the Admiral a lunatic the night after they came back from Rockland, when they quarreled about the bake shop girl?

Dorothy straightened up, and leaned both elbows on the witness stand. The question was repeated.

A.—I do not remember saying so.

Q.—Do you remember testifying that the Admiral sent postcards to your mother after the quarrel about the girl? A.—I don't recall.

Q.—Don't you remember that he wrote one postcard to Fresno, and another signed Lunatic Asylum? A.—I remember that now.

Q.—Don't you remember testifying that he signed one postcard with a girl's name and that the other which he signed "Lunatic Asylum" mentioned the fact that the inmates were getting along fine? A.—Yes.

Q.—Do you remember saying that he did this to "jolly" your mother, to joke with her when she got angry about such things? A.—Yes, he used to joke with her that way.

Q.—Was he in the habit of joking with your mother when she had these jealous fits? A.—Yes generally.

Q.—Now do you remember your mother calling the admiral "crazy" and "lunatic" that night after the trip to Rockland? A.—Yes.

Q.—When she talked with your father on Friday did he say anything about going to a smoker at Rockland? A.—Yes.

Q.—When was this smoker to take place? A.—The Tuesday after he died.

Q.—When did she talk with him about it? A.—He was in bed.

Q.—What did he say? A.—He said he would like to go up to Rockland, but didn't think he was able.

Q.—Did he say anything else? A.—Why, he said he hoped he would be better so that he could go.

Judge Aiken—Dorothy, do you think of anything further that you did not tell yesterday about your father's sickness? A.—No.

District Attorney Barker then put in a number of letters for evidence after Dorothy had identified her mother's signature.

Mr. Morse, counsel for Mrs. Eaton, took Dorothy for cross-examination at 11:30.

Q.—Dorothy, you are about sixteen years old, are you not? A.—Yes.

Q.—When did you meet Admiral Eaton first? A.—In Washington, I think, in 1906.

Q.—Did you come to Massachusetts with your mother and June? A.—Yes.

Q.—Then you went to Hull to live. A.—Yes.

Q.—Now, Dorothy, while you were at Hull you mother married Admiral Eaton, did she not? A.—Yes.

Q.—Did the admiral drink while at Hull? A.—Yes.

Q.—Drink heavily? A.—Yes.

Q.—Did he get intoxicated? A.—Yes.

Q.—And vomited after he was intoxicated? A.—Yes.

Q.—Your mother does not use liquor, does she? A.—No.

Q.—Is she opposed to liquor? A.—Yes.

Asked Admiral to Stop Drinking.

Q.—Did she ask the admiral to stop drinking so much A.—Yes.

Q.—Your family moved from Hull to Brookline? A.—Yes.

Q.—Where did you live in Brookline? A.—Sixty-six Howard avenue.

Q.—How long did you live in Brookline? A.—Not quite a year, I think.

Q.—Was the admiral drinking much while living in Brookline. A.—Yes.

Q.—Did he get intoxicated? A.—Yes.

Q.—Was he sick and did he vomit? A.—Yes.

Q.—Did he spend much time at his club in Boston? A.—Yes.

Q.—Then where did you move from Brookline? A.—Down to Norwell—Assinippi.

Q.—Did your mother tell you why she wanted to move from Brookline? A.—Yes.

Q.—What did she say? A.—Why, she said the admiral wasn't well and it was too expensive to live in Brookline.

Q.—Was it a large house, Dorothy? A.—Not so very large.

Q.—How many servants did your mother keep at Brookline? A.—There was four at one time—generally two or three.

Q.—Were the admiral and your mother on good terms? A.—Yes.

Q.—Did the admiral want to move to Assinippi? A.—He didn't at first.

Q.—Did you keep servants at Norwell? A.—No.

Q.—Who did the housework? A.—Mother.

Q.—Cooked the meals? A.—Yes.

Q.—Did the admiral's health improve in Norwell? A.—Yes.

Q.—Were your mother and father affectionate? A.—Yes, mother was always kind and affectionate to father, and he to her.

Q.—Did the admiral write to a newspaper that his wife had a son born to her while living at Norwell? A.—I believe he did.

Q.—Did he use drugs when he was intoxicated or had been drinking? A.—Yes.

Q.—Have you heard your mother say that she was afraid that the admiral might poison her when he was in such a condition and using drugs? A.—Yes.

Q.—Your mother and father would have a little trouble over flirtations and get over it, wouldn't they? A.—Oh, yes.

Q.—Then your mother would be kind and affectionate to father, and she to him? A.—Yes.

Q.—Didn't your sister, June, refuse to come to live at Norwell? A.—Yes.

Q.—The admiral never said she couldn't come down there, did he? A.—No, admiral never said June couldn't come home.

Q.—When June visited her mother and you, how was she received by the admiral? A.—Always pleasantly received by the admiral.

June Went West with Mother.

Q.—Your mother visited Chicago once, didn't she? A.—Yes, she was gone six weeks.

Q.—Did the admiral go? A.—No.

Q.—Who did go? A.—June.

Dorothy stood that her mother did not visit June every often when June lived with her husband in Dorchester.

Q.—Were you aware that June was planning a separation from her husband? A.—Yes.

Q.—Do you know that your mother was trying her best to adjust affairs between them? A.—Yes.

Q.—The admiral also tried to keep June and her husband together, didn't he? A.—Yes.

Q.—Do you know also that that was why they planned to send June at the South Station that Wednesday? A.—Yes.

Q.—When you testified that your mother had engaged a woman—Miss Rooney—to watch the admiral, wasn't it because the admiral had been drinking? A.—He had been drinking a great deal

Q.—He had been drinking a great deal the week before he died? A.—I don't quite remember, but I do remember that he had been drinking heavily somewhere around that time.

Q.—Was your mother provoked when he drank to excess? A.—She was.

Tried to Make Him Comfortable.

Q.—When your mother was away, was the admiral anxious for her to return? A.—He was.

Q.—Did your mother do all she could to make the admiral comfortable? A.—Yes.

Q.—You have been asked these ques

Continued on Page 9, Column 1.

What Dorothy Did Today

Smiled at judge.
Smiled at jury.
Smiled at lawyers.
Sat on her mother's knee.
Removed her hat at the suggestion of court.
When Judge Aiken said: "Do you need assistance?" she replied, "I would like help in unfastening my veil," and went to her mother.
Put her face close to her mother's as she said: "Thank you, mother," and Mrs. Eaton replied: "That's all right, dear."

BAD COLD? YOUR HEAD STUFFED?

"Pape's Cold Compound" gives quick relief—Contains no quinine.

Take "Pape's Cold Compound" every two hours until you have taken three doses, then all grippe misery goes and your cold will be broken. It promptly opens your clogged-up nostrils and the air passages of the head; stops nasty discharge or nose running; relieves the headache, dullness, feverishness, sore throat, sneezing, soreness and stiffness.

Don't stay stuffed-up! Quit blowing and sniffling. Ease your throbbing head—nothing else in the world gives such prompt relief as "Pape's Cold Compound," which costs only 25 cents at any drug store. It acts without assistance, tastes nice, and causes no inconvenience. Accept no substitute.

THE NEW
GEORGES MODEL
BALMACAAN
The Latest Storm-proofed
Top Coat for Men & Young Men

An exclusive English creation, materials the newest Scotch Donegal Tweeds and soft finish Velours, adopted by the best dressers as the season's most popular Overcoat. The models are in various styles, both extreme and modified.

See Our Windows

We forecasted this model last year. This season we show the largest assortments in the city.

$15 to $35

THE NEW SUITS

Smart, correct, attractive styles, for men of every build, every type, every taste. The color and pattern effects are almost unlimited. Pin and club checks, pencil and chalk stripes, are more in vogue than ever; while the new green mixtures are in demand by fashionable dressers.

$12.50 to $40

Georges

BOSTON
384 WASHINGTON
(CORNER FRANKLIN)

Also Stores at
PROVIDENCE—369 Westminster
(COR. ABORN)

Open Saturday Evenings
Till 10 O'Clock

TWO NEW YORK STORES
42 West 34th St., Broadway and 5th Ave. — Corner Broadway at 36th, Marlborough Hotel Building

PHILADELPHIA 13th and Chestnut — BUFFALO 357 Main

A persistent purpose to produce perfect biscuit

National Biscuit Company is inspired by a persistent purpose to produce perfect biscuit and to deliver them in perfect condition.

The accomplishment of this purpose has resulted in the building of modern bakeries, in the invention of new machinery, in the exercise of unceasing care, in the selection of finest ingredients.

The perfect products of the National Biscuit Company are delivered to you in perfect condition—some in packages with the famous Inner-seal Trade Mark, some in attractive small tins and some from the familiar glass-front cans.

Buy biscuit baked by

NATIONAL BISCUIT COMPANY

Always look for that name

LAST DAY!

Today is the last day in which Dr. Charles Toilet Preparation coupons will appear in the Boston American. These are redeemable at over 250 drug stores with coupon price. Don't forget today is your last chance to buy at these prices. Regular prices after today.

INDIGESTION, GAS, STOMACH MISERY

"Pape's Diapepsin" settles sour, upset stomachs in five minutes—Time It!

Bone, gassy, upset stomach, indigestion, heartburn, dyspepsia; when the food you eat ferments into gases and stubborn lumps, your head aches and you feel sick and miserable, that's when you realize the magic in Pape's Diapepsin. It makes all stomach misery vanish in five minutes.

If your stomach is in a continuous revolt—if you can't get it regulated, please, for your sake, try Pape's Diapepsin. It's no trouble to have a bad stomach—make your next meal a favorite food meal, then take a little Diapepsin. There will not be any distress—eat without fear. It's because Pape's Diapepsin "really does" regulate weak, out-of-order stomachs that gives it its millions of sales annually.

Get a large fifty-cent case of Pape's Diapepsin from any drug store. It is the quickest, surest stomach relief and cure known. It acts almost like magic—it is a scientific, harmless and pleasant stomach preparation which truly belongs in every home.

Tomorrow, Saturday

$8.45

will go farther than ever before in the history of Boston in buying a first-class MEN'S SUIT, farther than $15 will go anywhere else, at the FORMAL OPENING of Boston's *"Clothiers to His Majesty the Working Man."*

The lot includes: Blue serges, grays and fancy mixtures, the latest and nobbiest cuts and patterns, at $8.45.

Other Suits, as well as Overcoats, at $6.45, $7.95, $9.95, $11.75 and $12.45 each and every one sold at a saving to you of $5.00 and upward.

Special Sale of Trousers, $1.45 to $3.45.

A splendid line of Hats, Shirts, Neckwear, etc., in all of which you will realize why our store is

The Store That Saves You Money

DROP IN AND GET ACQUAINTED

VALUABLE SOUVENIRS FREE

American Clothing Syndicate, Inc.

"Clothiers to His Majesty The Working Man"

134-136 Hanover St. (cor. Union) Boston

UPSET STOMACH, COSTIVE, BILIOUS, CASCARETS TONIGHT—DIME A BOX

That awful sourness, belching of acid and foul gases; that pain in the pit of the stomach, the heartburn, nervousness, nausea, bloating after eating, feeling of fullness, dizziness and sick headache, means your stomach is sour—your liver is torpid—your bowels constipated. It isn't your stomach's fault—it isn't indigestion—it's biliousness and constipation. Try Cascarets; they sweeten the stomach, remove the sour, fermenting food and foul gases; take bile from the liver and carry off the constipated waste matter from the bowels. Then your stomach trouble is ended. A Cascaret tonight straightens you out by morning.

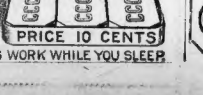

CASCARETS WORK WHILE YOU SLEEP

At Gilchrist's

A Hosiery Sale of Importance to Week-End Shoppers

Women's $1 Pure Thread

Silk Stockings 65c

Full fashioned, with double garter tops, high spliced heels and double lisle soles and toes.

Women's 35c Cotton Stockings—Made of strong cotton, double heel and toe, in black, white and tan.... **25c**

Women's 50c Boot-Silk Stockings—Made of pure thread silk, full fashioned, high spliced heels, in black, white and tan..... **35c**

3 pair for $1.

Women's 35c Silk Lisle Stockings—Full fashioned, garter welt, high spliced heels and double soles; black only **25c**

Women's 25c Silk Lisle Stockings—In medium weight; black, white, tan **15c**

Women's 25c Stockings—Made full fashioned, medium and light weight, in black, white and tan..... **19c**

Women's 35c Boot Silk Stockings—High spliced heels and double lisle soles; black only..... **25c**

Boys' and Girls' 25c

Ribbed Stockings 19c

Wide and fine ribbed, extra strong; black only.

Infants' 25c Cashmere Stockings—With cotton heels and toes, in black, tan, pink and sky blue..... **15c**

Boys' 19c School Stockings—In black only; made strong and durable, for rough wear..... **10c**

Mail and Phone Orders Filled

GILCHRIST CO
Washington and Winter Sts.

ANGELA MORGAN PICTURES DOROTHY EATON ON STAND

By ANGELA MORGAN.

The most dramatic scene in the Eaton trial occurred when Dorothy Eaton, the daughter of the defendant, took the stand as a witness for the government against her mother, Mrs. Jennie Eaton, and the moment court adjourned went straight to the prisoner's side and flung her arms about her neck. Nothing ever happened in a court-room more touching than this impulsive greeting of mother and daughter, in the presence of lawyers and onlookers.

So eager was Dorothy to reach the mother, against whom she had so unwillingly testified, so anxious to assure her of her loyal affection, that she forgot everything in her one ardent desire.

All eyes grew moist as the girl and the woman stood in a close embrace, and for the first time since the trial opened tears sprang to Mrs. Eaton's eyes and her mouth twitched so her effort not to give way completely.

From the very first, the situation was a breathless one and keyed the interest of the entire court-room to a high pitch.

Dorothy, the daughter of this woman on trial for her life, was pitted against that mother in the great legal fight which is to decide the woman's fate. Whether she would or no, she must answer every question of the prosecution.

It was a desperately trying situation, and the blade of it was felt by every person in the room.

As the fair-faced, brown-eyed girl of sixteen entered upon the scene and took her place on the witness stand directly facing her mother, every neck was eagerly craned to see the effect of the encounter. There was a poignant moment of

Angela Morgan.

breathless tension, when Dorothy's eyes met her mother's gaze.

Then a beautiful thing happened. Across the space that divided them, the mother smiled swiftly, radiantly, at the daughter—a smile of encouragement and perfect understanding.

It was a wonderful incident in the leaden-hued court-room, with tragedy and suspense clouding everything.

Like a flash of sunlight, that little intimate look of mother love and mother cheer sped on bright, to brace and sustain the trembling young girl whose heart was torn between duty to the Commonwealth and her oath and loyalty to the one who bore her.

Again and again that cheering smile sped its loving signal, and Dorothy, whose voice at first was so low as to be a mere murmur, gradually grew strong and composed.

As for Mrs. Eaton herself, the change that came over her was electrifying. This cool, smiling, assured woman, whose perfect ease of manner everyone has observed, strained forward in her chair, watching every look and listening to every word in her young daughter's testimony.

Not once did she take her eyes from the girlish, distressed face, not once did she relax her taut interest in the situation.

Dorothy, under the questioning of District Attorney Barker, was forced to admit that she had heard her mother accuse the Admiral of flirtations with other women; that her mother was in fear of being poisoned by him; that she showed scratches on her arm to Dorothy, accusing her husband of having injected poison by a hyperdermic needle.

This sixteen-year-old girl, who looked a mere child in her drooping black hat with its bows under the chin, recited in detail the story of her mother's alleged complaints against the Admiral, told how Mrs. Eaton accused him repeatedly of being too attentive to other women.

Dorothy gave the names of these women, when questioned. Faithfully, though with frequent hesitations, the daughter told here these intimate affairs of her mother's life.

That it was a terrible ordeal for her she showed, when again and again she lifted appealing eyes to the court.

Dorothy sighed and dropped her head as the questions grew more and more personal, tearing open the family history and pulling aside the curtains of the family hearthstone.

When it was all over at last and His Honor had left the court, Dorothy put on her coat and stood up as if ready to be escorted from the stand. But her love was too much for her. She could not wait. Ignoring proffered assistance, she hastened from the stand straight to her mother's arms.

ECZEMA LIKE WATER BLISTERS

On Face and Ears, Itched and Burned. Disfigured, Could Not Go Anywhere. Cuticura Soap and Ointment Cured in Few Weeks.

280 Torrey St., Brockton, Mass.—"Eczema began on my son's face and ears something like a rash. Later it became like water blisters. They itched and burned so badly the child made sores. The trouble disfigured him for the time being; he could not go anywhere. It troubled him to lie on his ears. He was cross and fretful and restless.

"I tried ——, ——, ——, and several other salves but none of them did any good. The trouble lasted two or three years off and on before I used Cuticura Soap and Ointment. I used to wash the sores with warm water and Cuticura Soap and then put on the Cuticura Ointment and they afforded relief right away. It was only a few weeks till the cure was complete." (Signed) Mrs J. W. Gillis, Jan. 16, 1912.

FOR PIMPLES AND BLACKHEADS

The following is a most effective and economical treatment: Gently smear the affected parts with Cuticura Ointment, on the end of the finger, but do not rub. Wash off the Cuticura Ointment in five minutes with Cuticura Soap and hot water and continue bathing for some minutes. This treatment is best on rising and retiring. At other times use Cuticura Soap freely for the toilet and bath, to assist in preventing inflammation, irritation and clogging of the pores. Sold throughout the world. Liberal sample of each mailed free, with 32-p. book. Address post-card "Cuticura, Dept. T, Boston."

Men who shave and shampoo with Cuticura Soap will find it best for skin and scalp.

KEEP THIS AD. It's Worth $1.00

Any new patient presenting this Ad will receive $1 worth of work to demonstrate that you may have your teeth filled, cleaned or extracted without the least pain. This places you under no obligation to have more than the dollar's worth of work.

$3 Best Bridge Work $3 Per Tooth
Pure 22K Gold Crowns Guaranteed 10 Years

A scientifically constructed roofless plate gives lasting comfort and satisfaction, anchored firmly by 3 suctions. Doesn't drop. Easy to remove. Hygienic. So natural in appearance. Can be fitted the same day. CANNOT BE MADE ELSEWHERE. Shown and demonstrated FREE.

We extract your old teeth in the morning and give you your new teeth the same day. No charge for extracting when plates are ordered. Lady attendant.

Gold Fillings $1.00 up. Silver Fillings 50c.

Full Set of Teeth $5
Best red rubber plate used.
Gold Tooth Free on Plates

A DR. HEWSON
505 Washington St., Boston
Hrs. 8.30 to 6. Sun. 10 A. M. to 1 P. M.

Political Advertisement.

TOMORROW NIGHT AT 8 O'CLOCK
...AT...
FANEUIL HALL
Augustus Peabody Gardner
Will Lecture on
Charles Sumner Bird
The Title of the Lecture will be
BENEVOLENCE AS A POLITICAL ASSET
A. P. GARDNER.
Main St., Hamilton, Mass.

Count Fifty! No Rheumatic Pain

Rub Pain Away With a Small Trial Bottle of Old "St. Jacobs Oil"

Stop "dosing" Rheumatism.

It's pain only; not one case in fifty requires internal treatment. Rub soothing, penetrating "St. Jacobs Oil" right on the "tender spot," and by the time you say Jack Robinson — out comes the rheumatic pain and distress.

"St. Jacobs Oil" conquers pain. It is a harmless local rheumatism cure which never disappoints and doesn't burn or discolor the skin. It takes pain, soreness and stiffness from aching joints, muscles and bones; stops sciatica, lumbago, backhead, neuralgia and reduces swelling.

Limber up! Get a small trial bottle of old-time, honest "St. Jacobs Oil" from any drug store, and in a moment you'll be free from pains, aches and stiffness.

4 Min. by Tunnel to No. Sta. Nearest Big Store to So. Sta.

HENRY SIEGEL CO.

We count the Men's Clothes we are selling at $12.50 as one of our Greatest Achievements.

Suits and Topcoats

In offering these values we increase the value of your dollars to the limit, giving you

Faultless Style and Quality and Immense Assortments

The Suits are shown in at least 20 styles, including 2 and 3-button models and Norfolk styles, in blue serges, black Thibets and fancy mixtures.

The Topcoats are in gray and black, some silk lined throughout and to the edge, splendidly made.....

$12.50

In addition we present unusual values in Men's Clothing priced at $15.00, $17.50, $20.00, $22.00 & $25.00.

Three Hundred Men's Fall Hats

All new Fall shapes and shades $1.29

Extra Special

About 150 New Fall Suits for Men and Young Men, in 2 and 3-button models and Norfolk styles.

A Maker takes the loss $7.85 and $10

SATURDAY—A Day Big in Real Economies

Women's $1.25 and $1.50 Gloves 85c
Samples from a glove maker
CAPE GLOVES
MOCHA GLOVES
SUEDE GLOVES

4 Minutes by Tunnel to No. Station Nearest Big Store to South Station

HENRY SIEGEL CO

Washington and Essex Streets, Boston

RESTAURANT
Special Luncheon
45c 50c 65c

Second Floor

New Millinery

Shows for the First Time Saturday

Many of them fur-trimmed. All of them distinctively new and Frenchy. You'll be interested in viewing this showing even though you have no intention of buying—there are so many new things to see.

Trimmed Dress Hats—Not overloaded with materials, but distinctively French in every detail of trimming.. $7.95

Tailor Suit Hats—Entirely removed from the ordinary-looking hats usually shown at this price $5.00

$1.00 Real Velour Hats—Handsome quality in black and colors; large, medium and small shapes $1.98

Black Velvet Dresses Shapes—Splendid quality; all good shapes, large and small $1.98

Erect-pile Black Velvet Hats—Many new, correct and soft effects and exquisite quality; a fancy feather or flower will make a handsome hat $2.48

Children's School Hats in becoming and unsoiled shapes; ready to wear and ornamented ..... 89c and upward

Hatters' Plush Hats—Very smart and nice of the dressiest hats that season wears $3.98

Black Velvet Hats—The finest quality; six styles; can be trimmed with plumes ..... $4.50 to $7.95

Bright Finish Felt Hats—Large assortment of styles; black and colors $1.98

Main Floor

The New "Sir Henri" Shoes For Women Are Here

$2.00 $3.00 and $4.00

More Than Fifty Styles

The best $5 and $6 shoes for women have been duplicated in style in the new "Sir Henri" shoes for Fall. Your particular attention is directed to four styles that are attracting favorable comment among women who dress smartly.

The Smart Set
The Seminary
The Recede Toe
English Walking Shoe

Found only in shoes that cost from $1 to $2 more than the "Sir Henri" price.

Second Floor

THE NEW Evangeline Blouse

This is copied from a Paris Novelty. Special at $1.00

A style that bids fair to be the season's favorite, made of fine quality voile with dropped yoke of same; long sleeves, finished with frill; neck has black velvet vanity band; all sizes.

Second Floor

This Saturday Sale Will Attract Many Young Women to the Siegel Store

Misses' Suits & Coats

$20.00 Suits

In exceptionally handsome styles for the critical miss

$15.00

Three Styles as Pictured Here

These Suits Are Lined with Guaranteed Satin

Every suit is authentic in style, some having the semi-norfolk effect; others are in high back models.

Materials include all-wool English serges, lustrous broadcloths, cheviot and worsteds.

$16.50 Coats

Six new wanted styles to choose from, at

$12.75

Saturday a Day of Splendid Opportunity

We have pictured three of the six styles to show how roomy and comfortable these coats are. Every new fashion touch has been used in their making.

Materials are plain and 2-tone effects, astrachan cloth, boucles, cheviots, chinchillas and fancy woolens.

Second Floor

Children's Class in Art Needle Work

Free Instruction

Every Saturday, from 10 A. M. until 4 P. M.

Every little girl is cordially invited to join this class of art needle workers, under the instruction of an expert teacher, all instruction is absolutely free — the only requirement is that all materials be purchased in our art section.

Two Specials for Little Workers.

19c White Linen Centre Pieces, 18 inch size. At 12½c

25c to 50c Pillow Tops and Backs, stamped and tinted for embry. At 15c

Main Floor

Fall and Winter

Hosiery

For All the Family at Specially Low Prices

Men's 25c Cashmere Half Hose, black, medium weight, with natural color heel and toe; sizes 9½ to 11½; at, 3 pr. for 50c. Pair ... 17c

Women's 15c Hosiery, in black and tan, medium weight cotton, double soles, heel and toe, excellent Weight for now; sizes 8½ to 10. At 12½c

Boys' and Girls' 19c School Hosiery, medium, ribbed black cotton, reinforced where the wear comes; sizes 6 to 10. At 12½c

Women's 29c Outsize Hosiery, silk lisle, in black and white; sizes 8½ to 10; subject to slight imperfections. At, 3 pair for 50c. Pair ... 19c

Second and Third Floors

Boys' and Girls' Winter Coats

Boys' Chinchilla Polo Overcoats

All wool chinchilla, button to neck models, in navy, brown and gray, wool lined throughout, belt all around, self collar, good warm pockets, sizes 2½ to 10 years, at $4.95

Girls' $5 Corduroy Coats

It was possible to buy only 100 of these coats, finest silk finished, wide ribbed corduroy in navy and brown; latest style with Balkan belt, convertible collar, deep cuffs and fancy collars, sizes 6 to 14 years $3.98

Main Floor

1000 Brand New

Hand Bags

All Real Leather Choice 98c

Worth $1.50

Genuine goat, seal grain, morocco, suede, mocha and other durable leathers, in medium and large shapes; silk or all leather lined, some with large outside purses, others with inside frame purses; assortments, styles and colors.

Third Floor

5-Shot Repeating Army Rifle

and Bayonet Complete

Original Price Was 30.00; Now $1.98

Hammerless rifle, guaranteed in perfect working order, and are practically as good as new, being used only in regular army service.

English Knife Bayonets, cost the English government $2.75 to make, can be ground to a razor edge and used as a carver, hunting knife, etc. At 50c

Main Floor

Sale of Razors

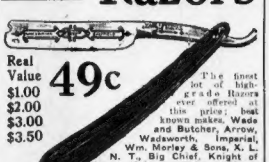

Real Value 49c

$1.00 $2.00 $3.00 $3.50

The finest lot of high-grade Razors ever offered at this price; best known makes, Wade and Butcher, Arrow, Wadsworth, Imperial, Wm. Morley & Sons, K. L. N. T., Big Chief, Knight of Honor, Kabiesco, Belmont, Vanadiums, etc., strictly perfect, half and full hollow ground; German, English and Swedish steel; all weight blades.

$1.00 Genuine Horsehide Razor Strops, swing handle. At 25c

Third Floor

Nearly 1000 Shaker Knit

Wool Coat Sweaters

Made to Sell for $4.00 and Purchased At Less Than Cost to Manufacture $2.25

These are guaranteed perfect, all are Shaker knit, your choice of roll shawl collar, Byron collar and V necks; good, heavy, warm Sweaters, with or without pockets; big assortment of colors and sizes, plenty of dark red and gray.

Main Floor

A Great Sale of Just 436

Beaded Bags

Worth from 2.00 to 5.00—In One Big Lot, Choice $1.69

Medium and large sizes, full beaded, every possible combination coloring in handsome designs. We will restrict quantity so that dealers cannot pick the lot first.

Fourth Floor

FURNITURE WEEK

Continues to Be the Wonder of Boston

$18 Mahogany Library Table $12.75

Measures 20 x30 inches, solid mahogany top, exactly as pictured at the left .....

$10 Couch $5.95

As pictured, oak frame, tufted leatherette upholstery. $5.95

$25 Buffet Of Quartered Oak, as Pictured

$15.75

44 inches long, with 10x24-inch mirror.

$100 Leather Library Suite

We challenge competition to equal this bargain. A beautiful heavily framed suite, in finest mahogany finish, and covered with No. 1 best Spanish leather. Saturday your last chance at this price $50.00

$18 Brass Beds

The Wonder of the Sale $9.95

2-inch continuous posts, rust-proof lacquer, all sizes, all finishes.

MRS. EATON ANGERED BY ADMIRAL'S DRINKNG, DECLARES DOROTHY ON WITNESS STA[illegible]ry

ADMITS NURSE WAS ENGAGED ON ACCOUNT OF FATHER'S FONDNESS FOR LIQUOR

Continued from Fourth Page.

tions, Dorothy that the District Attorney has been asking you a great many times, haven't you? A—Yes.

Q—Do you remember the admiral being unable to go to a town meeting a week before his death owing to illness? A—No.

Q—Tell us why the admiral didn't go to Boston with your mother to meet June on Wednesday of that week? A—He had time to go, but said he was not well and decided to stay at home. June failed to meet mother and came to Assinippi.

Q—Did June and the admiral talk together at Assinippi that afternoon? A—Yes.

Q—Did you hear what they said? A—No. I passed from room to room. I only noticed that June seemed very anxious to see mother and was disappointed because they missed each other.

Q—Was the admiral sick on that Thursday morning following? A—I have heard so since.

District Attorney Barker objected.

Mr. Morse—Did your grandmother tell you, Dorothy, that the admiral was sick Thursday morning? A—Yes, she told me since then that he was sick that morning.

District Attorney Barker objected.

Chief Justice Aiken—When did your grandmother tell you this, Dorothy? A—Since the admiral's death. I don't remember just when.

Had Tiff on Day Before Tragedy.

Q—Was your mother present with the admiral on Friday, the 10th before he died? A—Yes.

Q—Was there any conversation between your mother and the admiral on Friday, the 10th? A—Yes.

Q—What was the subject of the conversation? A—I didn't say it was. I have heard so since.

Q—Was it brought to your attention in any other member of the household? A—Yes.

Chief Justice Aiken—I confine the question.

Q—Was the admiral sick that Thursday morning? A—I didn't say it was. I have heard so since.

Q—Was it brought to your attention in any other member of the household? A—Yes.

Q—Tell us why the admiral didn't go to Boston with your mother to meet June on Wednesday of that week? A—He had time to go, but said he was not well and decided to stay at home. June failed to meet mother and came to Assinippi.

Q—Did June and the admiral talk together at Assinippi that afternoon? A—Yes.

Q—Did you hear what they said? A—No. I passed from room to room. I only noticed that June seemed very anxious to see mother and was disappointed because they missed each other.

Q—Was the admiral sick on that Thursday morning following? A—I have heard so since.

District Attorney Barker objected.

Mr. Morse—Did your grandmother tell you, Dorothy, that the admiral was sick Thursday morning? A—Yes, she told me since then that he was sick that morning.

District Attorney Barker objected.

Chief Justice Aiken—When did your grandmother tell you this, Dorothy? A—Since the admiral's death. I don't remember just when.

Q—Was there anything about your mother's conduct before you went to bed that Friday night that led you to believe that there was anything regarded the admiral to be seriously ill? A—No.

District Attorney Barker objected to the witness' opinion as such, but Chief Justice Aiken ruled that the conduct of a person might give suggestion, even if they said nothing, and allowed the question.

Never Feared Mother.

Q—Now, Dorothy, during all the time that you lived in Brookline and Assinippi do you recall that the admiral ever had any fear of your mother? A—Never.

Q—They sat at the same table and ate together, and your mother did the cooking up to the very day of his death didn't they? A—Yes.

The cross-examination lasted an hour.

In redirect examination, District Attorney Barker asked Dorothy whether she had ever noticed anything that made her doubt the sanity of the admiral. The question was excluded by Judge Aiken.

Q—Do you recall any prescription or dread and pregnant that your mother in Brookline? A—She did not get a prescription in Brookline.

Q—Do you remember how your mother gave medicine to the admiral? A—She gave it to him in what he ate and drank.

Q—You speak of giving a pill in a cup or saucer? A—I saw it in the bottom of a teacup after the dishes had been carried downstairs.

Q—Did you ever see your father take any kind of a pill? A—No.

Q—Did you ever hear of his taking drugs other than the claims made by your mother? A—No sir.

DOROTHY TELLS OF THE ADMIRAL'S LAST NIGHT ON EARTH

Dorothy Eaton's story of the night of the admiral's death was the most thrilling portion of her testimony.

The little crippled girl told it calmly, with a remarkable recollection for the intimate details of the night. She told how the admiral at the very last was puzzling over one of her algebra problems.

"Grandma came to the door," she said, "and seemed very agitated. She said, as near as I could understand, just walking up that way, that the admiral had fallen on the floor.

"Do you know whether your mother had been up in the meantime?" asked Attorney Barker.

"No, but I think we woke up together.

"I ran into father's room and found him on the floor, sitting against the bed. I could say he was very partly conscious. I got him into bed again, and changed a night robe and his bed linen. After I got him into bed, he murmured 'dear.'

"Mother said that Dr. Frame was coming again in the morning, and asked if he would do, and he said 'yes.'

"Then we asked if he was comfortable and he said he was very cold. We went back then to our bedroom and got into bed. This time the door was closed but not locked.

"We had been in bed only five minutes when I heard him say something about the bedclothes choking him. It was always a fear of his. Mother said, then I wanted to get up, that the others were all right when we left him, but we hadn't been gone five minutes so that the clothes could not be choking him. She told me I'd better not get up, as I had a cold and it was very cold in the house. But I thought that if he believed the bedclothes were choking him it was as bad as if they really were. So I got up and went in.

"The clothes were all right. As I stood there watching him he seemed to be mumbling numbers to himself—75—100—and then he said: 'What's the next example, Dorothy?' I knew then that he thought he was helping me with my algebra, and finally, thinking it would make him easier, I made up a problem for him.

"He said, 'I can't solve that, Dorothy.'

"'Oh, yes, you can,' said I. And then in a moment he came to, as I was stroking his head. He saw me there and said, 'You'll take cold, Dorothy; you'd better go back to bed.'"

—From Dorothy Eaton's story of her father's last hours.

ADMIRAL, DYING, SOUGHT TO SOLVE GIRL'S ALGEBRA

"As I stood there watching him he seemed to be mumbling numbers to himself—75—100—and then he said: 'What's the next example, Dorothy?' I knew then that he thought he was helping me with my algebra, and finally, thinking it would make him easier, I made up a problem for him.

"He said, 'I can't solve that, Dorothy.'

"'Oh, yes, you can,' said I. And then in a moment he came to, as I was stroking his head. He saw me there and said, 'You'll take cold, Dorothy; you'd better go back to bed.'"

—From Dorothy Eaton's story of her father's last hours.

LAST DAY!

Today is the last day in which Dr. Charles Toilet Preparation coupons will appear in the Boston American. These are redeemable at over 250 drug stores with coupon price. Don't forget today is your last chance to buy at these prices. Regular prices after today.

WOMAN'S DAUGHTER ALSO TELLS OF FI[illegible] TION IN FAMILY OVER JUNE.

after a while he did call again. He called my name three times.

"Mother said, 'I'll get up and go, and I'll stay with him.' She went over and shut the door behind her.

"I lay awake a long time; it seemed like hours. Finally I fell asleep, and it seemed as if I had been asleep only a few minutes when she woke me up and said, 'Dorothy, I believe your father is dead.'

"I don't know what time it was. The sky was light, but the sun hadn't risen. We dressed. Mother seemed distracted; she didn't seem to know what to do. Finally she suggested that we ought to call the doctor.

"I didn't know what the doctor could do, but said that if she felt that we ought to I would telephone from Mrs. Simmons'. I went over and at her suggestion I also called the undertaker."

SPHINX HATS AT LONG BROS. 50 BOYLSTON STREET, BOSTON

S. H. HARRISON COMPANY
662-672 WASHINGTON ST. COR. OF BEACH STREET
MAKERS AND DISTRIBUTORS OF
HARKO SUITS AND OVERCOATS
AT 12.50 AT 12.50

All the style and quality found in $25.00 Suits.
The Suits you see sold at $25.00 everywhere.
New black and white stripes, hairlines, checks and fancy worsteds, plain blue serges, black unfinished worsteds.
HARKO SUITS
Are made from all-wool fabrics and the only HAND MADE Suit in the universe selling at $12.50

All the style and quality found in $25.00 Overcoats.
The Overcoats you see sold at $25.00 everywhere.
All the Swell Models
Fabrics and styles from the fine clothes sources of the world.
Guard Coats, Great Coats, Ulsters, Chesterfields, Raglans.
Chinchillas, Scotches, Balmaccans, Tweeds, Irish Frieze, Kerseys, Blanket Backs, Silk Yokes.
Other Suits and Overcoats, $14.50, $17.50, $20.00 and $25.00.

DIAMONDS
Buy diamonds direct from Jason Weiler & Son, America's leading Importers. Save 1/3 on regular prices.
3/8 CARAT 3/8 CARAT
$24.
We offer 120 genuine diamonds, mounted in ladies' or men's ring settings of solid 14 carat gold; the diamonds are perfectly cut, full of fire, and weigh 3/8 of a carat. They will be sold at $24 each, complete in any style 14k. solid gold ring setting, with the understanding that the money will be refunded if they can be duplicated in any store in Boston for less than $36.
We also offer the following list of diamonds, of which we have no duplicates. The purchaser of any one of these Rings will have the privilege of keeping it 10 days for comparison and appraisal, and then returning it for the full amount in cash if desired.
1/4 carat. . $12. 1 1/8 carats $93.
2 1/4 carats 229. 1/2 carat. . 32.
1 carat . . 64. 1 1/2 carats 82.
1 1/8 carats. . 36. 1 3/4 carats. . 40.
1 carat . . 85. 1 1/2 carats 115.
Mail Orders Filled; Write for beautiful illustrated book, "How to Buy Diamonds."
Jason Weiler & Son
365 Washington St. Boston Up One Flight
OPEN SAT EVE
Diamond Importers Since 1876
Antwerp—Paris—Buenos Ayres

KIDNEY AND BLADDER TROUBLES DISAPPEAR
Chronic Sufferers Find Relief After Few Doses of Croxone
If you are bothered with backache—or rheumatism, have disagreeable, annoying bladder or urinary disorders to contend with—or suffer with any other of the many miseries that come from weak kidneys, here is a guaranteed remedy you can depend upon.
It is a positive fact that Croxone promptly overcomes such diseases.
It sinks right in and cleans out the stopped up kidneys and makes them filter and sift out the poisonous waste matter from the blood. It neutralizes and dissolves the uric acid that lodges in the joints and muscles, causing rheumatism; soothes and heals the delicate linings of the bladder.
More than a few doses of Croxone are seldom required to relieve even the obstinate, long standing cases.
You will find Croxone entirely different from all other remedies. It is so prepared that it is practically impossible to take it without results. An original package costs but a trifle, and your druggist is authorized to return the purchase price if Croxone fails to give the desired results the very first time.

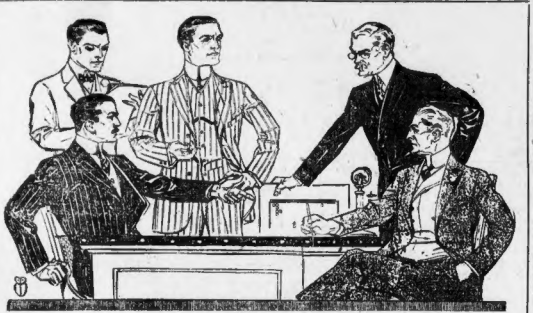

Style and Quality
Are Permanent Features In Talbot's "Boston-Made" Clothes
With the largest stock of Men's Clothing in New England—its multiplicity of styles—we are best fitted to meet demands from younger dressers as well as the more conservative.
Our 40 years' experience, careful selection of woolens, master designing, efficient tailoring, quality—these form the true character of "Boston-Made-Clothes." Another thing—whether you pay $10 or $35, we engage to supply better quality, greater value for that price, plus full satisfaction. We pledge ourselves to sustain that policy.
Suits For Young Dressers
$15 $20 $25
"Boston-Made" in such a broad range of patterns and clever models that every taste can be exactly suited and any figure perfectly fitted. We cater to young dressers.
Other Good Values $10 to $35
"Great Coats" for the "Great Game"
Extra quality. Special values. Ideal coats for motorists and football enthusiasts, affording protection from North winds. Made in our own shops from choice Chinchillas, Vicunas and Scotch fabrics.
$15 to $35
Boys' Suits
Extra Pair Pants
We do not sacrifice quality because of the extra pair. Full guarantee. Wear-resisting fabrics, good styles.
$5 and $8
Underwear
Celebrated Cooper and Peerless Union Suits of known quality.
$1 to $4
Glastenbury and Duofold Underwear and others 50c to $2.50
Sweaters all wool shaker knit $4.95
Evening Dress Clothes
Tailored by hand in our own shops, insuring perfect satisfaction.
Full Dress Suits $25 to $45
Tuxedo Suits $25 to $42
Dinner Coats $15 to $25
Football or School Pennant Free
With any Boy's Suit or Overcoat costing $5 or over
Sole Agents Guaranteed Holeproof Hose
Talbot Co
395-403 Washington Street
Open Saturday Evenings

APPROVED BY THE NEMO HYGIENIC FASHION INSTITUTE
Nemo CORSETS AT $5

523
BANDLET SELF-REDUCING
FOR the woman who has a heavy, pendulous abdomen, or who, for any other reason, requires complete abdominal support, no corset is so effective and beneficial as the—
Nemo Self-Reducing with Lastikops Bandlet
$5.00
No. 523 has a low bust; No. 522 is the same, with medium bust. Both have long skirt.
The semi-elastic Bandlet gives perfect abdominal support with wonderful comfort.
Having such support, you can lace the corset closely enough to secure the utmost slenderness of which your figure is capable—and still smile and be happy!
CAUTION—These are very positive corsets. You must wear the RIGHT SIZE—not too small. Then you'll have corset-comfort such as you've never enjoyed before.
Other Popular Nemos $3.50, $4.00 and $5.00
In Good Stores Everywhere

Greatest Watch Offer in Boston

15 & 17 Jeweled Adjusted Waltham and Elgin Watches

14-K 20-Year, Gold Filled Cases

Written Guarantee With Each Watch

$18.50 Value $6.95

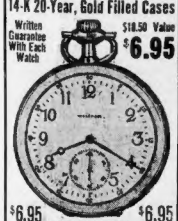

$6.95 $6.95

3 DAYS' SALE

Friday, Saturday & Monday Only

We are offering high-grade 15-17 jeweled adjusted Ladies', Gents' and Boys' Waltham and Elgin Watches, in 20-year gold-filled cases, stylish movement, open or hunting face. The cases are the very latest fancy engraved, engine turned and plain polished. Watch each and every watch sold during this sale we will give a written guarantee that they are reliable to keep accurate time within the margin of one minute a week. Both 15 and 17-jewel Waltham and Elgin watches offered by any jeweler for less than $18.50. Our special offer for these 3 days $6.95

Mail Orders Filled While They Last.

Solid 14-Kt. Gold Waltham and Elgin Watches. The very latest 17-jewel model, regular value $12.50, our special offer price $15.50

KIMBALL JEWELRY CO.

ESTABLISHED 1885

218 Washington St., Boston

3 Doors from State St.

CONTENTMENT

Follows answers to AMERICAN Furnished Room and Board Ads, announcing homelike accommodations with private families.

MOTHER WONDERFUL, SAYS JUNE KEYES

By ANGELA MORGAN.

"My mother is a wonderful woman. I wish I had her endurance, her poise and her splendid constitution. But I am wholly different from mother and cannot help showing that I suffer."

This interesting analysis and character comparison was made by June Keyes, Mrs. Eaton's elder daughter, she whom Assistant District Attorney Katzman described to the jury as "the apple of her mother's eye."

I saw Mrs. Keyes just as she was about to leave for court, where she expected to be called at any moment as a witness.

The once blooming and intrepid daughter of Jennie May Eaton had changed so perceptibly since her mother's indictment that at first I scarcely recognized her.

The peach-blossom cheeks had paled to cream white, the tall, well proportioned figure had a wistful droop and was perceptibly thinner.

"Yes," she added frankly, "I have been ill. I barely escaped nervous prostration. If I had not doctored and taken care of myself I should have been a wreck. I am not at all well. I am struggling to keep up under this dreadful ordeal."

Mrs. Keyes held a green bottle of smelling salts in her nostrils and talked with nervous rapidity.

She confessed that before coming into Plymouth from Boston for the trial, she had almost fainted.

"But I shan't give up," she smiled, courageously.

Mrs. Keyes was dressed in black, with a white black and about her waist. She wore a small stylish hat with the latest mode of simple trimming, a spear of wispy black feathers at the side.

She walked about restlessly as she talked, and her movements of head and neck were quick and attentive.

In a few swift, keen statements she drew a remarkably interesting contrast between her own temperament and her mother's.

"I am high strung, nervous, sensitive to everything. I find it almost impossible to bear great suffering with real composure. Mother on the contrary is strong and rugged and calm. She is a stoic. I wish I were like her," June said.

She smelled the salts again and paced a few steps down the corridor.

"But, you see, I am her direct opposite in temperament. We are utterly dissimilar."

"But you are so often described as being like your mother. The resemblance has seemed very striking," I said.

"Only in our looks are we alike," June declared very positively.

"Our temperaments are utterly unlike in every respect. So you see"—with an expressive gesture—"that I must pay the penalty for my high-strung, nervous makeup."

Deputy Sheriff Hersey came up just then, to escort June and Dorothy both to court.

Previous to my interview with Mrs. Keyes, the two sisters had sat opposite each other at table in the hotel dining room and curious eyes at once fixed upon the domestic picture.

It was a picture of striking contrasts, for certainly no two types could be more decidedly unlike than June and Dorothy.

The elder daughter, intensely quiet and creamy white in her pallor, sat absorbed in her own thoughts, apparently oblivious of the dining room parlous. She looked weary and sad-eyed. Dorothy, girlish and fresh-cheeked, strived to cheer her sister.

"Do try to eat, June," urged the young girl as June listlessly scanned the menu. "You must nourish yourself if you expect to stand the strain ahead of you."

The elder sister tried to respond by ordering an entree suggested by Dorothy. Soon both rose and left the dining room.

MATCHLESS CLOTHES

On Credit

$1 a Week

Fall Suits and Overcoats at

$15

McLAUGHLIN

800 Washington St.

Opp. Hollis St. Open Evenings

IT PAYS TO PAY CASH

Rebuilding Gives These Unusual Economies Tomorrow

MEN'S $1.00 to $1.50 GLOVES 88c

Sample gloves, unlined, in kid, mocha, and cape. In white, black, tan, gray, and brown, also natural and chamois, regular sizes. 88c per pair

WOMEN'S $1.00 GLOVES 85c

Our new English fashion thumb mannish gloves, made of genuine cape leather, in oak, golden, tan and brown. A glove of wonderful wearing quality. 85c per pair

Street Floor

WOMEN'S 75c GLOVES 49c

The new washable duplex shoulder gloves. Wear better, fit better and wash better than any leather. Every size in all the new Fall colors, with two clasp pearl fasteners. 49c per pair

Coats That Are Distinctive in Style As Well As Unusual Values

$7.98 SPORT COATS—Included in the assortment are mixtures, checks and gray double faced materials. Each coat made with patch pockets, dainty buttons, and detachable belts 4.98

$10.98 SMART COATS—These are ¾ and full length styles, the materials are cheviots, chinchillas, mixtures, mellons and novelties, flounce, cutaway and draped effects 8.98

$15.00 WINTER COATS—A very fine selection in boucle, chinchilla, dainty stripes and mixtures, trimmed with handsome frogs, pipings and buttons. This particular coat we consider an excellent bargain at 12.98

$18.50 NOVELTY COATS—Finely made of boucle, plush, novelty materials, lined with satin, trimmed with brocade, velvet, frogs and buttons 16.50

CLOSING OUT THESE

$1.00 and $1.50 Shirts at 79c

About 1200 Shirts, fine cheviots and fancy woven mercerized madras, in solid colors and fancy stripes; strictly tailored effects, coat style with French cuffs. We offer three shirts for $2.25 or one shirt for 79c.

50c Silk Neckwear Reduced to 25c

Open ends and reversible four-in-hands, including all that is new in the combination velvet ties, a most attractive variety of cravats. Buy them at one-half price, 25c each.

69c Underwear 45c

Men's flat fleeced lined shirts and drawers, single and double breasted, negligee or ecru; complete stock of all sizes, standard weight. Per garment. 45c

25c Hosiery 15c

Just one case each of imported blacks and tan socks to sell at this price; these come in plain ribbon, also mercerized, and are strictly full and regular make. Per pair. 15c

$6 Sweater $4.98

Coat styles, strictly pure wool, shaker knit, in oxford, maroon or navy; we have them with the ruff neck or the V neck. A great bargain at 4.98

Save at Least $1.00 on Our "Columbia" Shoes for Women 2.48

This is our old, exclusive brand, but the styles are all new and the quality the best at anywhere near the price. Twenty good styles now ready. Always a good value at $2.48.

Save from $1.00 to $2.00 on Our "Lenox" Boots for Women 3.98

Extremely popular. The new styles come in extra high cut button effects, in the very best and latest shapes. Fifteen kinds now ready. Always economy in these at $3.98.

Save from 50c to $1.00 on Our "Protection" Boots for Girls 2.00

We have 5000 pairs of those well-known boots, and warrant them to give splendid wear. All leathers included in the assortment. $1.00 for infants' sizes. For growing girls, $2.00.

$3.00 "BEACON" SHOES—One of the best grades for schoolboys, and our own brand; all Goodyear welts, in dull and patent leathers; sizes 1 to 5½. Per pair 2.50

WOMEN'S $3.00 BOOTS—A factory lot of Goodyear Welt Boots, in all the new Fall styles; do not fail to investigate this bargain. Per pr. 1.85

69c FELT SLIPPERS—Thirty cases of Slippers, for men and women, in a variety of styles and all sizes. Per pair 59c

GIRLS' $2.00 "EDUCATOR" BOOTS—300 pairs in kid, tan, patent and dull leathers; shoes run to No. 11; all Goodyear Welts. Per pair 2.00

WOMEN'S 75c RUBBERS—Fifty cases of fine Rubbers, made in the very latest shapes, in two styles and all sizes. Per pair 49c

WOMEN'S $1.50 SLIPPERS—700 pairs of fancy colored feet slippers, fur and ribbon trimmed; a factory stock. Per pair 79c

MEN'S $5.00 TO $6.00 "HEYWOOD" SHOES—We consider them even better than the average shoes sold at these prices. All the new styles and leathers are included in our assortment. Thus are the latest and the best. Per pair 3.98

CHILDREN'S $1.00 BOOTS—500 pairs of little children's boots, in twelve styles, some with colored kid tops; sizes up to No. 8. Per pair 67c

MEN'S "SIGNET" SHOES—By Rice & Hutchins, in new Fall and Winter styles; all reliable and warranted. Per pair 2.98

WOMEN'S 75c SLIPPERS—Fifty dozen of worsted bed and kid boudoir slippers, in ten styles and colors; all sizes. Per pair 49c

$3 and $4 Waists Here Tomorrow at 98c

Choice 98c

High-grade novelty Waists, all the new Fall effects, reproductions of the higher-priced garments, in a vast assortment of styles and ideas 98c

1.59 For $2.00 and $3.00 Waists Here Tomorrow

Choice $1.59

Of messaline and chiffon, exactly as illustrated; the messaline has the Robespierre collar and cuffs, the chiffon a beautiful fabric neatly trimmed in dainty laces; all sizes and colors 1.59

Children's $4 & $5 Winter Coats 2.98

2.98 2.98 2.98

Another Great Special—Coats in corduroys, chinchillas, bearskin, mellons, caraculs and kersey cloths, for ages 2 to 6 years. Also a vast assortment for ages 6 to 14 years, in chinchillas, kerseys, mellons and novelty cloths; all new Fall models. Can be had, in all colors 2.98

BARGAIN BUDGET

Infants' Silk and Wool Shirts—Sizes 1 month to 3 years. 45c

Infants' $1.25 All-Wool Shawls—White only; size 48 by 52 inches. 85c

Children's $3.50 Coat Sweaters in red, gray and tan; sizes 2 to 14 years. 2.69

Children's $1.25 Coat Sweaters in red only; with large collar; sizes 4 to 14 years. 87c

Children's $2.00 Coats in red only; with large collar and novelty cuffs; sizes 2 to 6 years. 1.98

Our Famous $1.50 Empress Brand Dresses—Made of percale and chambray, in all the popular shades; a new assortment of styles. 98c

Children's $4.00 All Wool Serge Dresses 2.98

2.98 2.98 2.98

Our greatest special from the popular Children's Section will be all-wool shrunken Serge Dresses. Can be had in navy, brown and wool colors, sizes 6 to 14 years, made with plaited skirts, waist lined throughout, and perfect fitting 2.98

1,000 Men's and Youths' Fall Suits and Overcoats 10.00

All wool mixtures. The suits are all spick and span Fall styles, cut in the latest models and tailored in a splendid manner, including all the newest fabrics, as well as the always popular blues and blacks. The Overcoats are wonderful values, convertible collar styles, full length, large, roomy coats, shapely English models, conservative all wool Kerseys, all sizes.

Actual $15 Values — $10 — 25 New Designs

Boys' $5.00 and $6.00 Strictly All Wool Suits and Overcoats at 3.98

Our H. & D. Special Boys' Suit and Overcoat—Our guarantee back of these suits and overcoats. New Norfolk models, lined pants, suit sizes 7 to 18 years, overcoats are all wool chinchilla and mixtures, sizes 3 to 10 years 5.00

Juvenile Overcoats—Button to neck styles, self or velvet collar, plain or flannel lined, nobby belted and plain styles, sizes 3 to 10 years 3.98

School Overcoats—Convertible collar styles for the boys of 10 to 17 years, stylish grays, browns and plain effects .. 3.98

Our Harvard $10.00 Suits for Boys—Of best materials, gives the boy perfect, erect appearance, one and two pairs of pants, sizes 10 to 18 years 7.50

The best of the season. This is our idea of the values that are to be had now in the Juvenile section of our popular priced store. Clothing serious, healthy and double breasted suits, in sizes 4 to 17 years, also reefers and school and dress pants, in short and long styles, at 3.98

Men's $3.00 Trousers 1.98

A LEGAL STAMP WITH EACH 10c PURCHASE

JOIN OUR XMAS SAVINGS CLUB

HOUGHTON & DUTTON CO.

New England's Greatest Cash Store—Tremont, Beacon, Somerset Streets and Pemberton Square. Tel. Haymarket 3600

Boys' $1.50 Sweaters 98c

Sunlight grows the hops but spoils the brew

C. & J. Michel Brewing Co. tacitly admits by the warning on their case cover reproduced above—that light affects the quality of beer—that the light Bottle is insufficient protection.

It is not enough to make pure beer — it must be protected from the light.

Schlitz in Brown Bottles is pure and wholesome from the brewery to your glass.

See that crown or cork is branded "Schlitz."

Phones So. Boston 730-731
Jos. Gahm & Son
340-350 C St., So. Boston

Schlitz The Beer That Made Milwaukee Famous.

CRUEL INJUSTICE OF THE JEWISH RITUAL MURDER CASE IN RUSSIA FULLY EXPOSED

REVEAL ANTI-SEMITES' PLOT FOR MASSACRE; POLICE KNOW REAL SLAYERS

By ABRAHAM CAHAN,
Editor Jewish Daily Forward.

It does one's heart good to read an editorial like the one in the AMERICAN on the Beilis case in Russia. The denunciation of the poor Jew, Beilis, of having murdered the thirteen-year-old boy Yushinsky for the purpose of using his blood in the preparation of unleavened bread is so absurd that the leading anti-Semitic newspaper of Kiev has rebelled against it.

An indictment is quite a lengthy document in Russia, containing as it does an account of all the evidence obtained by the prosecution in preparing the case for trial. The character of the indictment against Beilis may be understood from the fact that the anti-Semitic organ referred to has spoken of it as "child's prattle," characterizing the whole accusation as an "outrage and a "monument of idiocy."

The real murderers of the boy are well known to the police. Indeed, it was quite an easy task to discover them. A detective named Mistchuk found them almost without an effort. The murdered boy was in the habit of visiting the house of a playmate of his, whose mother was the leader of a gang of thieves and hold-up men.

As he had learned of some of the gang's secrets, they decided to get rid of him. There was any amount of testimony in that direction. Zhukovsky, who is one of the best detectives in St. Petersburg, was quick to discover a clew. The upshot was an unbreakable chain of evidence against the gang. Mistchuk is a Gentile, and his record is one which precludes the possibility of suspecting him of pro-Jewish bias.

Yet when he presented the results of his investigations he was removed from his office and even arrested on a trumped up charge. The case was placed in the hands of more "reliable" men who did the bidding of anti-Semitic officials "higher up."

It is to be noted that at the funeral of the murdered boy a bloodthirsty proclamation was circulated in Kiev by the Black Hundreds calling upon the faithful to massacre the Jews, charging them with the ritual murder of the dead boy. The anti-Semites were clamoring for a Jewish victim, and one was found in poor Beilis because he happened to be employed in the neighborhood.

Articles written by the editor of the AMERICAN have always aroused my admiration. He has that peculiar genius of making things clear which is perhaps the most enviable gift in a writer. He has that something in his way of putting things which make a truism sound like a discovery.

He can tell you that two and two make four in such an interesting manner as to make you feel as though it were an original idea of his.

This particular article is full of the real human quality. It is throbbing with sincere human sympathy and a keen sense of justice.

What is to happen to him. But if the aroused force of the enlightened opinion of the world can penetrate to darkest Russia there is yet hope. In the brutalized government, intent on the death of more Jews and the further and continued ignorance of those it governs, there is no hope, save in the fight of a possible fear.

Yet the evidence which is being given day by day in the court in Kiev would convince any American jury. One after another witnesses coerced by the government have either disappeared, recanted, or their testimony has been utterly disqualified.

The real evidence thus far unearthed goes toward showing that the boy was killed either by relatives who were known to have had ill-will toward him, or by thieves, some of whose secrets he knew. That the police stepped in and covered the body with peculiar wounds, and gave the surroundings the appearance they themselves wished is a matter of common belief.

Upon Vera Tcheberiak, woman leader of a band of thieves, the government relied to show that the accused was seen dragging the boy toward an oven in a brick yard the day of the murder three years ago. This woman was heard in court contreting a boy relative to swear to this statement. The boy refused, according to a woman witness who appeared on the stand, and threatened to tell the court what overtures had been made to him.

Six other witnesses were ready to corroborate the woman who overheard the plot of the woman chief.

Fourteen of the murdered Christian boy's schoolmates appeared on the stand.

A number of them swore that the police had threatened them unless they altered their testimony as to the date on which they last saw the boy alive. Witnesses were produced who said they overheard Vera Tcheberiak admit that the boy had not been slain by Jews, but by his "own people." The boy's own mother suspected his uncle and stepuncle.

The star witness for the government was to have been one Shakinsky, but he made depositions, upon which Beilis was indicted, that he saw Beilis chasing the boy. He admitted on the stand at the present trial that he didn't know who chased the boy. The rest of his depositions contained startling statements, but when he took the stand at the actual trial he could recall none of them.

M. Matchinsky, the boy's teacher, swore that at the lad's funeral leaflets were distributed. These asserted that the boy had been slain by Jews and called upon the Christians to arise and drive the Jews from the city.

Witnesses Forged Stories.

The police witnesses, who were swearing to falsehoods, easily became confused after the lapse of three years. They contradicted themselves and forgot a number of highly sensational occurrences which had been very clear in their testimony three years before.

It has been charged that the police got a peculiar cloth perforated with knife-holes and put it about the body. The police aware that they found it about the body, but at the trial they couldn't identify it.

The testimony at the more recent sessions, after which the court went to the cavern where the body was found, was even clearer in its removing from the accused any stain. It was shown that a few days after the murder of the boy his suspected uncle was told of the presence near the scene of the crime of a stranger who wore an apparent disguise.

"That's he; that's he!" exclaimed the uncle, and would not explain himself.

But long before the present expose at the trial of the motives and actions of the police there have been honest policemen who believed that Beilis was innocent. The body was found March 12, 1911, in a field near the brickyard where Beilis worked. It was in a sitting position, the hands tied behind the back. The boy had been a pupil in one of the Orthodox Church schools of the district. The authorities and the "Black Hundreds" were eager for another slaughter of Jews, and Beilis, whose work was near the spot, where the body was found, was elected for the victim.

But Chief of Detectives Mistchouk appeared to have a conscience. He wouldn't join in the crusade against the man he believed innocent. For the chief detective had found near the body some scraps of paper and some half-burned clothing. The clothing had belonged to the boy.

On the fragments of paper were written "Vera," "Mishna," Kutchainenko, "Zonpenko" and "Romanuke." The names were those of notorious criminals known to the chief detective.

MOTHER! NO USE TAKING CHANCES

If child is cross, feverish, costive, give "California Syrup of Figs."

If your little one's tongue is coated it is a sure sign the stomach, liver and bowels need a gentle, thorough cleansing at once. When your child is cross, peevish, listless, pale, doesn't sleep, eat or act naturally, if breath is bad, stomach sour, system full of cold, throat sore, or if feverish, give a teaspoonful of "California Syrup of Figs," and in a few hours all the clogged-up, constipated waste, sour bile and undigested food will gently move out of the bowels, and you have a well, playful child again.

Sick children needn't be coaxed to take this harmless "fruit laxative." Millions of mothers keep it handy because they know its action on the stomach, liver and bowels is prompt and sure. They also know a little given today saves a sick child tomorrow.

Ask your druggist for a 50-cent bottle of "California Syrup of Figs," which contains directions for babies, children of all ages and for grown-ups plainly on the bottle. Beware of counterfeits sold here. Get the genuine, made by "California Fig Syrup Company." Don't be fooled!

PURE LIQUORS

The Ginter Label on Wines and Liquors the proof of purest qualities Besides, free delivery and 1-3 saving.

Ky. Taylor Whisky	Bottle	79c
Old Crow Bourbon	Bottle	95c
Mentor Whisky	Pure, 1.25 value, Qt.	73c
Banquet Rye	Pure, Old, 1.50 Value, Qt.	97c
Black & White Scotch	Bottle	1.03
Scotch	"Lords of England," Bottle	87c
Aquinas Malt Whisky	Quart	73c
Pure Gins and Rums		
Gordon Dry Tom Gin	Bottle	89c
Gin	Pure Holland, Tom or Dry, Bottle	73c
Gin	Lichthouse, Pint 40c, Quart	97c
Rum	Everett Spring, Domestic, Quart	73c
Rum	Imported Jamaica, Pint 48c, Quart	95c
Miscellaneous		
Alcohol	Pure Druggists', Pint	39c
Schlitz's Milwaukee Beer	Dozen	1.10
Bass' Ale	Burke's or McMullen's, Pt. 15c, Qt.	28c
Stout, Guinness	Pt. 18c, Quart	28c
M. & R. Vermouth	Italian, Bottle	49c
Brandy	J. F. Martell, Bottle	1.39

Free Quick Delivery—Price List Free

Ginter Co

163 Summer ★ Union, Cor. Elm
495 Washington ★ 16 Canal
Specialty Shop Inc., (Agts.) 112 Tremont

Rabbi Wise Calls Affair Indictment of Christianity

The Beilis affair is at one and the same time the humiliation of Israel and the indictment of Christianity. That it should be necessary in this year 1913 to defend Israel from the charge of "ritual murder" is a sorry testimony to the progress of Christianity in the world.

If the Russian government had either a wholesome fear of public opinion or any real respect for the Christian science it would not dare to charge a Jew with the commission of "ritual murder." Russia has for a generation been guilty of a system of intolerable wrong to the Jew.— *Stephen S. Wise, Rabbi of the Free Synagogue.*

HOW RITUAL MURDER CASE HAS COLLAPSED

Latest reports today from Kiev, Russia, make extremely uncertain the fate of a poor Jewish workman in whom all the civilized world is interested.

Mendel Beilis is only a watchman, but against him the nobility, the Czar, his crafty Minister of Justice, Ivan Schtutskgowitoff, the greater and minor grades of officials, and the police of varying rank have combined. They are trying by every means within their powerful hands to fasten upon this poor Jew the murder, three years ago, of Andrusha Yustchinsky, a twelve-year-old Christian boy.

Hitherto the name of the accused has been spelled Beiliss, but information from Russian Jews in this country indicates that Beilis is the correct form of the man's name.

The authorities are making desperate efforts to prove the killing of the boy a "ritual murder," the slaying of a Christian by a Jew in conformity with a teaching of the Jewish faith.

The civilized world has arisen to protest that that old slander against the Jews was exploded in the Middle Ages. Ministers of various governments have even gone so far as to protest the Kiev trial to the Russian government.

His Fate Still in Doubt.

Yet, in spite of all these circumstances, and in spite of the fact that the evidence manufactured by the police against Beilis is breaking down day by day, the fate of the poor Jew is doubtful. For he is not even to be judged by a jury of his intelligent foes, however malignant they may be. He is being judged by a jury of ignorant Russian peasants in whose hearts burn anti-Semitic feeling and who are steeped in vodka supplied by the government.

If the life of the accused is to be allowed to remain in the hands of these peasants there can be no question of

LAST DAY!

Today is the last day in which Dr. Charles Toilet Preparation coupons will appear in the Boston American. These are redeemable at over 250 drug stores with coupon price. Don't forget today is your last chance to buy at these prices. Regular prices after today.

"Max," formerly of Hotel Miesner

New Cafe Max

11 to 13 Kneeland Street

One Door from Washington St.
Strictly First Class.
Every Modern Improvement.

French Cooking a Specialty

Restaurant Open Every Day, Including Holidays, Until 12 P. M.
Banquet Rooms for Private Parties.

Boyle Bros.

CREDITABLE CLOTHING for The Entire Family.

Dollar a Week

Good Materials *Excellent Workmanship*
Latest Styles *Perfect Fit*

We have won the reputation of selling extra fine clothing at REASONABLE PRICES.

Never in our business history did we have a better or larger Fall and Winter Stock, and it is ready for your inspection. Remember, Clothes to look right must be right in style, and we always keep in the fashionable swim at reasonable prices.

We can sell you a snappy suit that will fit perfectly for very little money at a dollar a week.

Thousands can vouch for our liberal methods, but because we sell on Credit don't let that prejudice you. We say we can fit you correctly, and give you a dollar's worth of value for every dollar expended.

Men's Suits 12.50 to 20.00	Women's Suits 12.50 to 25
Men's Suits 18.50 to 35.00	Women's Suits 18.50 to 50
Overcoats..10.00 to 25.00	Women's Coats 7.50 to 35
Youths' Suits 7.50 to 25.00	Misses' Suits 10.00 to 25
Boys' Suits..1.98 to 10.00	Misses' Coats 5.00 to 18.50
Boys' O'coats 4.98 to 12.00	Misses' Dresses 3.98 to 12
Men's Hats..1.95 to 3.00	Millinery....2.98 to 15.50
Girls' Coats..2.98 to 12.50	Child'n's Dresses 98c to 7

Shoes for Men, Women and Children in the Season's New Styles, 1.50 to 4.00

BOYLE BROS.

"The Credit Department Store That Takes Good Care of Its Customers"

853 Washington St.

Our complete style book and price list for Fall and Winter, 1913-14, is now ready for out-of-town mail customers. We send it to you on request. Open Every Evening.

As Safe

As money in the bank—because Legal Stamps are protected by $400,000 in cash and investments.

You don't have to wait until you fill a book to realize on them—they can be redeemed for cash in any quantity at any time.

Or if you prefer—you can get for a full book $2.00 in cash or $2.50 in merchandise.

Stores That Give Legal Stamps

Houghton & Dutton Company Cor. Tremont and Beacon Sts.	Gilchrist Co. Washington and Winter Sts.	Wolf's, "My Clothier" Cor. Hanover and Portland Sts.
"Everybody's" Store, Inc. 90 Tremont St.	W. & A. Bacon 2176-82 Washington St., Roxbury	Murphy Bros. Co. 411 Broadway, South Boston
John T. Connor Co. Over 100 Grocery Stores	M. O'Keeffe, Inc. Over 100 Grocery Stores	Kennedy & Co. Over 80 Tea and Butter Stores
MacDonnell's 80 Tremont St.	Riker-Jaynes Co. 15 Stores	F. N. Joslyn Co. Malden Sq., Malden
J. W. Philbrick & Co. Everett Sq., Everett	Leslie & Griffith 1 Tremont St.	W. E. Merrill 589 Mass. Ave., Cambridge
Walcott & Co. Central Sq., E. Boston	J. H. Corcoran & Co. 587 Mass. Ave., Cambridge	C. S. Cobb & Co. 107 Moody St., Waltham
Browne's Department Store Central Sq., E. Boston	P. P. Adams 122-7 Moody St., Waltham	J. F. McGrath 365-369 Main St., Woburn
H. S. Lawrence Clothing Co. 2301 Washington St., Roxbury	R. W. Karnan Hyde Park	H. H. Chandler 52 Main St., Charlestown
Remick Bros. Hancock St., Quincy Main St., Charlestown	H. C. Chandler 1 Main St., Hyde Park	E. L. Pilsbury & Co. 206 Main St., Charlestown
	J. J. Scarry 116 Adams St., Dorch. Wash. St., Brookline	D. T. Cass 200 Blue Hill Ave., Roxbury

And Over 4000 Other Stores

THIS IS THE

LAST DAY

OF DR. CHARLES BIRTHDAY SALE

Clip any or all of the Coupons and present them at once to any dealer listed below and you will receive the articles desired. We thank our many friends for their interest shown.

COUPON
Dr. Charles Flesh Food
Regular Price 50c
A cream applied as an ointment. Nourishes by absorption. Develops the Bust. Removes wrinkles and clears the complexion. Indorsed by physicians and nurses. On the market over forty-six years.
PRESENT THIS COUPON WITH.. **15c**
By Mail 7c Extra

COUPON
Dr. Charles Healing Soap
Regular Price 25c
An antiseptic soap unexcelled for use in toilet and nursery. Will remove pimples and blackheads. Recommends itself on account of its purity and healing qualities.
PRESENT THIS COUPON WITH.. **10c**
By Mail 7c Extra

COUPON
Dr. Charles Dry Rouge
Regular Price 25c
Imparts to the complexion the natural bloom of youth. Cannot injure the most delicate complexion. Perfectly harmless in every way. Two tints. Pink and Natural.
PRESENT THIS COUPON WITH.. **15c**
By Mail 5c Extra

COUPON
Dr. Charles Laxative Pellets
Regular Price 25c.
For delicate women and children. Do not gripe. The natural laxative for constipation and stomach disorders.
PRESENT THIS COUPON WITH.. **10c**
By Mail 5c Extra

COUPON
Dr. Charles Face Powder
Regular Price 50c.
A finely screened powder made in three colors as Flesh, White and Brunette. Exquisite for use in the nursery, on the toilet table and after shaving. Acknowledged by users to be ideal for all purposes.
PRESENT THIS COUPON WITH.. **10c**
By Mail 7c Extra

COUPON
Creme Oz-no-la
Regular Price 50c
A delightfully dainty, soothing toilet cream for particular people. Exquisitely perfumed, greaseless, quick disappearing, an ideal toilet luxury. Creme Oz-no-la holds powder well and is superior to all other creams for preparing the skin for its reception. Unlike anything on the market.
PRESENT THIS COUPON WITH.. **15c**
By Mail 7c Extra

COUPON
Dr. Charles Tonic Tablets
Regular Price 50c.
For the liver, kidneys and dyspepsia. Cure nervousness. Easily assimilated by the stomach. Build up the weak and debilitated. Leave no harmful effects.
PRESENT THIS COUPON WITH.. **15c**
By Mail 5c Extra

COUPON
Dr. Charles (Revivo) Hair Tonic
Regular Price $1.00.
A tonic for the hair which promotes a luxurious growth. A sure remedy for dandruff and all scalp diseases. Gives that lustrous appearance to the hair so desired by many people. Not a hair dye. Be sure to obtain a bottle. You will never regret it.
Present This Coupon With **25c**
By Mail 7c Extra

BY MAIL—If for any reason it is not convenient for you to use these coupons at druggists' below, mail same to us at our Brooklyn office, with additional postage appearing on each coupon, and the desired article will be sent immediately.

COUPON-REDEEMING DEALERS

DEPARTMENT STORES.

BOSTON
Houghton & Dutton. toilet goods department.
Shepard, Norwell Co., Retail Store, 2d floor.
Gilchrist Co., toilet goods department.
Jordan, Marsh Co., toilet goods department.
R. H. White Co., toilet goods department.

BOSTON DRUGGISTS.

Liggetts — ALL STORES

RIKER-JAYNES DRUG STORES
Allston Phar., 449 Tremont st.
Bowdoin's Phar., 787 Tremont st.
Columbia Phar., 1001 Washington st.
Coleman, Frank A. & Co., 610 Tremont st.
Commercial Phar., 1 Commercial st.
Dartmouth Phar., 555 Columbus av.
Dudley Phar., 2 Dudley st.
Dunbar, Chas. H., 1001 Washington st.
Elmwood Phar., 1 Elmwood st.
Gardner The Druggist, 1267 Washington st.
Gannon, Irving T., 2 Dix st.
Hall & Rand, 1041 Washington st.
Hollis Street Pharmacy, Mass. & Huntington.
Hyde, Wm. M., 500 Northampton.
Hyde, W. H. Co., 707 Washington st.
Jones Drug Store, Boylston and Tremont.
Kent, W. H. Co., 18 Union st.
Lamb's Drug Store, Boylston and Tremont.
All Liggett stores.
Lyons, Thos. F., Washington and Essex.
Martin, Jos. & Co., 1 Columbus sq.
Merchants Phar., 1 Columbus sq.
Mullaney, F. J., 697 Columbus av.
O'Connell, J. F., 2 Dix st.
Power Wingate Drug Store, 1 Tremont.
Sawyer Drug Co., 1 Huntington and C. Newton.
Sawyer Drug Co., 1266 Boylston st.
Walker & Pratt, Washington and Harvard.
Wallace Drug Co., 1 Dudley st.
Wallace Drug Co., 1269 Boylston st.
Wells & Co., 48 Cambridge st.
Woolworth Drug Co., 1057 Tremont st.

DORCHESTER.
Bishop, W. A., 1333 Dorchester av.
Bowdoin's Phar., 1400 Dudley st.
Coleman, Frank A. & Co., Washington, cor. Melville.
Connolly Drug Store, 1454 Dorchester av.
Dudley Phar., 816 Dudley st.
Fallon Drug Co., 564 Dudley st.
Fallon Drug Co., Washington, cor. Hamilton.
Harris & Park, Washington and Harvard.
Hyde, W. H. Co., 1200 Dorchester av.
Hamilton, Wm. A., 1 Ashmont st.
Hooley's Pharmacy, Norfolk and Washington.
Kent, W. A., 1 Upham's Corner.
Kent, W. H., 764 Dudley, Upham's Cor.

ROXBURY.
Economical Drug, 2218 Washington st.
Egleston Phar., 2197 Columbus av.
Franklin Phar., 402 Blue Hill av.
Rosen, W. L., 168 Blue Hill av.
Joyce, Henry H., 1646 Columbus av.
Reid, Thos. S., 2121 Washington st.
Sagalyn, A. L., 100 Green st., Jamaica Plain.
Sawyer, John R., 807 Centre st., Jamaica Plain.
Chinn & Co., 2254 Blue Hill av.
Heath, G. F., 2317 Blue Hill av.
Somers, M. W., 2120 Blue Hill av.
Wheatley, Wm., 2147 Blue Hill av.

EAST BOSTON.
Carlton, Carlton W., Central sq.
Clark & Mahoney, 101 Saratoga st.
Clark & Mahoney, Meridian and Saratoga.
Clark & Mahoney, Bennington and Prescott.
Peacock's Phar., 48 Maverick sq.
Peacock's Phar., 7 Central sq.
Richards & Case, Meridian and Eutaw.

SOUTH BOSTON.
Alexander, Geo. H., Dorchester and E'wood.
Curtis Phar., 373 Broadway.
Dailey, Chas. A., 617 Broadway, under Liggett's.
Fiske, D. P., Andrew sq.
Kiley, Dan'l J., 801 Broadway.
Morris, E. S., 127 Broadway.
Twin, John J., 248 Dorchester st.

CHARLESTOWN.
Dodge's Phar., 495 Main st.
Donovan & Fallon, 71 Main st.
Lowe, Chas. A., 1 Thompson sq.
Nealon, John, Main and Sunken Hill sts.
Stewart & Salisbury, Chelsea and Prospect.

CAMBRIDGE.
Cambridgeport's Drug Store, 871 Mass. av.
Cooley Drug Co., 126 River st.
Hunt, W. B. Co., 656 Mass. av.
Jaynes Drug Co., 1035 Mass. av.
Kidder, Albert, 1051 Mass. av.
Kidder, Albert, 1054 Harvard.
Lynch Drug Co., Inman sq.
Lynch Drug Co., 628 Cambridge st.
Walsh, W. J., 119 Hampshire st.
Woodrow, J. A. S., Broadway and Prospect.

EVERETT.
Hitch, J. W., 616 Broadway.
Mitchell & Garner, 415 Broadway.
Shattuck, C. H. & Co., 722 Broadway.
Shattuck, C. H. & Co., 172 Elm st.
Shattuck, C. H. & Co., 100 Ferry st.

MALDEN.
Blunt, Geo. H. Co., 414 Main st.
Joslin, F. N. & Co., other goods dept.
Mitchell & Garner, 444 Main st.
Seaton's Phar., 370 Main st.

BROOKLINE.
Liggetts, Coolidge Corner.
Burns Phar., 127 Washington st.
The Gammon Drug Co., 1366 Beacon st.

HAVERHILL.
Liggetts, 146 Merrimack st.
Liggetts, Railroad Square.
Jaynes Drug Co., Main and Merrimack.
Kimball, Wm. P., Merrimack sq.
Simonds & Adams, toilet goods dept.
St. Croix Drug Co., Merrimack st.

LAWRENCE.
Liggetts, 378 Essex st.
Liggetts, 379 Essex st.
Jaynes Drug Co., 347 Essex st.
Power, John J., Essex and Hampshire.
Quirk Bros., 200 Essex st.
Osborne Co., 86 S. Broadway.
Jaynes Drug Co., 367 Haverhill.
German Phar., 127 Newbury st.
Bradshaw, Geo. H., 1 Bradshaw.

LOWELL.
Liggetts, 67 Merrimack st.
Liggetts, 123 Merrimack st.
Butler, F. H. & Co., 591 Middlesex st.
Fallon, Thos. F., 1 Merrimack st.
Falls & Burkinshaw, 418 Middlesex st.
Jaynes Drug Co., 378 Merrimack st.
Peters Drug Store, 205 Middlesex st.
Campbell, P. J., 539 Dutton st.

LYNN.
Jaynes Drug Co., Market and Munroe.
Kopes Drug Co., Union st., cor. Buffum.
Nelson, J. A., 302 Munroe and Washington sts.
Maynard, H. B., 142 Market st.
Maynard, H. B., 602 Broadway.
Sawyer, Geo. T., 133 Union st.

SALEM.
Liggetts, 226 Essex st.
Jaynes Drug Co., 342 Essex st.
Kopes Drug Co., Town House sq.

SOMERVILLE.
Carpenter, E. B., 10 Broadway.
Edwards Bros. Drug Co., 23 Union sq.
Forbush, Willis S., Teele sq.
Hall, Chas. H., Magoun sq.
Swift, Geo. R., Davis sq.
Stewart & Salisbury, Medford and Glenwood sts.

CHELSEA.
Freeman, C. W., Bellingham sq.
Hartnett, Wm. J., 77 Broadway.

MASSACHUSETTS.
Attleboro—Lilly & Morgan.
Beverly—Jaynes Drug Co.
Brockton—Liggetts, 136 Main st.
Fall River—Liggetts, 179 Main st.
Fall River—Brady's Drug Stores, Granite and Pleasant sts.
Gloucester—M. J. Weatherall, 179 Main st.
Hudson—Liggetts, 207 High st.; Green & Co., 1 Main st.
Melrose—Liggetts & Somers, 350 Main st.
Newton—Liggetts, 365 Washington st.
New Bedford—Liggetts, 1 Union st.
Quincy—Wm. J. Murphy, 1412 Hancock st.
Revere—Markell, Winter, Doty Co., cor. Ocean av. and Broadway.
Spencer—Geo. H. Burkett, 140 Main st.
Taunton—Liggetts, 373 Broadway.
Taunton—Liggetts, 377 Main st.
Taunton—Jaynes Drug Co., 377 Main st.
Wakefield—Hunt, W. B. Co., 378 Main st.
Waltham—Liggetts, 419 Main st.
Waltham—Henry C. Hall & Co., 419 Main st.
Watertown—Liggetts, 1 Arsenal st.
Watertown—Mt. B. Church, Main and Common sts.
Webster—Liggetts, 1 Main st.
Westfield—Liggetts, 1 Main st.
Worcester—Simonds, 42 Main st.
Worcester—Liggetts, 11 Main st.
Worcester—Liggetts, 10 Front st.
Green, The Druggist, 179 Front st.

NEW HAMPSHIRE.
Keene—Liggetts, 11 Main st.
Manchester—Liggetts, 1 Main st.
Nashua—Liggetts, 2 Coppens, 127 Main st.
Portsmouth—Liggetts, Green, Market sq.

RHODE ISLAND.
Liggetts — ALL STORES

The Rexall Co., all stores.
Jaynes Drug Co., Washington and Union.
Newport—Liggetts, Thames st.
Pawtucket—Liggetts, 1 Main st.
Pawtucket—Liggetts, 220 Main st.
Providence—Liggetts, 290 Main st.
Providence—Rosenau & Noyes, 72 Main st.
Providence—Rosenau & Noyes, 72 Main st., Main and Court sts.; Hardy & Moore Co., Main st.

DR. CHARLES FLESH FOOD CO., 750-752 FULTON STREET BROOKLYN, N. Y.

MEN MEN

Filene's

Making COLLAR History.
A Filene Innovation

TOMORROW We Introduce to Boston this New Style in

Filene Special Collars
Three in a Box 50c
Similar quality collars in other brands sell at 25c each

(2½ inch front) FENWAY (2 inch back)

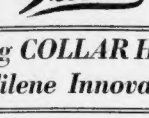

(2½ inch front) BEACON (2½ inch back)

Later you will see them in other brands. They were created by Filene's to meet the need of a LONG POINT collar which would not be so extreme.

FOR THE MAN who likes the space collar.
FOR THE MAN who likes the long points.
FOR THE WIDE SCARF AND LARGE KNOT, this season's vogue.

Come to our Men's Shop (on street floor) Try one on, in a special room for the purpose. If not to your liking you don't have to buy it. Incidentally get acquainted.

REALTY,

City, suburban and country, for residence, business or investment, will be advertised by reliable, progressive owners and agents in next Sunday's AMERICAN Real Estate Section.

FILL THE GAPS

In the ranks of your working force, Messrs. Employers, with efficient volunteers in all branches of the service who speak to you in Sunday AMERICAN "Situations Wanted" Ads.

CAPTAIN INCH'S GRAPHIC STORY OF VOLTURNO'S FIRE TRAGEDY

"I'VE NO TIME TO EAT," HE CRIED, FIGHTING TWO DAYS WITH OUT SLEEP OR FOOD

By CAPTAIN FRANCIS INCH.
Commander of the lost liner Volturno.

I was in my bed when the fire broke out on board my ship. Fire was reported coming from No. 1 hold at 6.30 a. m. by the chief officer. We were running about eight knots, and I ordered the ship to be brought hard to and slowed down. As I jumped into my clothing I ordered all hands to the fire stations and instructed the chief officer to keep all knowledge of the fire from the passengers.

He reported quickly that the passengers knew it already. I ordered that they should be placed together aft. Before I had left the room the chief officer came again with the report: "Fire all aflame for'ard, captain."

Flames Forty Feet High.

I went on deck to find flames reaching the top foremast light, forty feet above deck. It was a solid wall of flame out of No. 1 hatch and all for'ard was cut off completely. Our life rafts were afire and the wooden deck aflame.

As I looked the first quartermaster staggered through it out of the forecastle with his face completely scorched. He was a sight, but he escaped through that wall of flame.

I asked: "Where did you come from?" He replied: "Four men are burned to death in the forecastle." They were sailors.

I thought our condition hopeless and our ship would be burned right up within half an hour. I ascertained that no panic existed and all was quiet aft. The fact that I kept her before the wind saved us. Now, I gave orders to provision the boats, while our Marconi men kept sending out calls for help.

The cabin passengers were outside the smoking room on the boat deck aft. First Officer H. F. Miller and Second Officer Langsten and the chief steward prepared their boats. Then came a series of explosions. Miller loaded his boat with first cabin passengers, men and women and lowered away.

130 Perish in Lifeboats.

The boat took the water all right, but as she did so the lowering tackle fouled the stern and she swung around away from the ship and capsized. I saw Miller and two others of the crew climb into her before the gale swept her out of sight. I never saw them afterward. There were about forty in the boat when she left the deck.

Langsten got his boat away safely with about fifty on board. The chief steward's boat swept immediately under the stern and the Volturno drifted right down on them, grinding them beneath her. He had about forty aboard.

Three more boats smashed as we tried to launch them by banging against the ship side and we gave up further attempts to put our passengers to sea and turned to fire fighting.

Explosion Wrecks Saloon.

The third of the series of explosions was the worst and the saloon was wrecked and collapsed. This explosion also wrecked the wheel and tore the compass out of its stand and we were drifting helplessly. The Carmania had just answered that she was racing up at nineteen knots.

The chief engineer rigged the after hand gear and four men in relays tried to keep the ship before the wind. Another explosion came and wrecked the midship hospital and adjoining rooms.

Chief Engineer Duer and I plunged a hose line into No. 1 hold. The nozzle quickly burned off, but we kept the head of the line in. This was a steam extension hose. We fought the fire down and gained a point where we got a hose working for'ard. The deck fittings caught fire.

With two sailors, Gunderson and Sarsonsen, I carried a line into the forecastle. In the alley underneath the forecastle the heat was terrific. I stumbled over a charred body there. Inside the forecastle door I found two more. One man had burned to death at the table where he was eating.

When we got that far I predicted we would get the fire out. The chief engineer told me we would not. All other engineers were down in the engine room.

Buffkers Take Fire.

At 9 o'clock Second Engineer Malcomson reported the bunkers were afire and the gas had driven the men out. I ordered them back to keep the steam up to operate the wireless dynamos and the brave men returned into that inferno. They were working with the fire burning under them, in front of them and above them.

"Later we had to chop holes through the wooden deck and the half-inch steel deck to get them out. Only the watertight doors in front of them separated them from the fire in the hold.

"Our carpenter called for passengers to volunteer at cutting holes through this steel deck, and several sturdy steerage passengers quickly responded.

"At first the wireless men kept bringing me written messages. I said 'I haven't got time to read, tell them to me,' and I gave my replies verbally.

"They tried to make me eat. My last meal had been dinner the preceding night at 7 o'clock. I shouted 'Get out of here with that food.' I did not taste food until 10 o'clock Friday morning when I was placed aboard the Kroonland.

"I looked out and saw a great mass of spray. It was the Carmania racing up. I rushed to the bridge and watched about drew a hunt. We drifted so fast she could not catch us in the tremendous seas. The Carmania said if he should go to sea for our missing boats. I said, 'You stand by.'

Then Wyndham came up and the Carmania said she would steam twelve miles in search of our boats. The Scotia dropped a boat, but failed. The Carmania returned and crossed our stern a mile astern of us and said she would drift towards us for an hour or two. Then she would come to our lows and we could get the boats.

Blinded by Flames.

"An awful blast of flame shot from the hatch where I held the hose. It blinded my eyes and scorched my face. The flesh so peeled off later. My sight was gone for a time. The saloon caught fire again and we fought to put that out.

"I changed my clothing three times, being wet through.

The Kroonland arrived about dusk and came close. I shouted, 'You are all right' through a megaphone, for she went right along our stern sixty feet off. They tried to fire a Lyle gun without line, but failed.

"My passengers were crying to them to 'come alongside.' We stopped fighting the fire then, for the pumps would no longer work. A boat from the Kroonland tried four times to reach us and came within hailing distance and called for a line.

"Twice I threw a line. Once it struck the rail of their boat, but they missed it. I urged my passengers to jump. They all were like brutes. They refused. The fire was gaining rapidly.

Lloyd then suggested that he would go to the stern steamer in our last boat to show them it could be done. I objected, but he insisted.

When the waves and craft heave started to blaze I fired my last pocket. All other ships at once dropped boats. The flames were sweeping high now. Our magazine exploded. All of the rescuing boats shouted for our passengers to jump. They would not.

Then I ordered all hands up and told my crew to jump to show the passengers it could be done. They did so and some of the men passengers followed. The women and children would not.

Not one of the women or children left the boat until daybreak. Then the women and children were lowered in lashings.

Flames Their Only Light.

During the night from 1 o'clock until daybreak no boat came to us. We had not a light on board. The flames gave us light. With my men I lashed boat oars and planks together for liferafts, working quietly as the passengers did not know.

The other boats thought the fire was dying out because the flames were not so high. But I knew it was creeping aft between decks, and expected any minute we would go to pieces. It was very dangerous.

"The wireless gave out at 9 o'clock. The operators had stuck to their posts until the awful last. I cannot praise them too highly. I believed we were done for. I saw a man and woman embrace and then throw themselves from Miller's boat just when the ravine fooled it and it went over. I also saw a child fall into the water when a boat from the Kroonland was rescuing us. Instantly one of the crew dropped his oar and dived. He came up with the child and it was taken into the boat. I don't believe the officer in charge even noticed the act, and I want to record it.

His Dog Sticks to the Last.

"The last to leave the boat were the chief engineer, Miss Marconi operator, third baker, officers' steward, cargoman Lloyd, Fabor Thomson, my dog Jack and myself. I lowered Jack in a basket to the Kroonland's boat, saying, 'Catch anything.' He got it and shouted back, 'It's only a dog.'

"I laughed and followed him down. I had my papers and all safely wrapped up, but they were lost in the last explosion. All I saved was my master's certificate.

The captain refused to criticise the Carmania's conduct. He declared he did not know what caused the fire and refused to discuss that anything in particular caused it. He insisted repeatedly that he was no orator at any time among the best of them, and one. He declared that he was only a sea resolver at any time.

New York has welcomed heroes many times, but never so calm, so keen, so serious and deprecative a hero as this man Inch.

"Arrived safely," he wired to his wife as soon as he got in. That was about the only word in the story of the wreck. Modest, unassuming, modest, declaring that Second Officer Lloyd was "good hands" to do the magnificent things he did in showing the ships of the rescue that a boat—a rudderless boat—could live in the rolling sea, he talked in a vein of and monotone.

He had lost his ship—that was the thing that seemed to hit him the hardest. That he himself by flame, without food for two days, had engineered the most wonderful work of human salvage in a hundred years did not seem to impress him at all.

He had no criticism for any of the officers who came to his aid. He had praise, only praise, but praise for all.

Baby Volturno Hero Tried to Save on Back Was Drowned

NEW YORK, Oct. 17—Weeping as though he had lost a member of his own family, Henry Bouqugneau, one of the Volturno survivors, told how he had caused the drowning of a little child he tried to rescue.

The babe was strapped to Bouqugneau's back and he jumped overboard. After battling half an hour with the waves, almost unconscious, he was pulled in by one of the Kroonland's boats. Then he learned that the baby had been swept off his back.

THE GREATEST SKILL
Is required in the manufacture of
WHITE TOP
Flour
Ask your grocer for it.

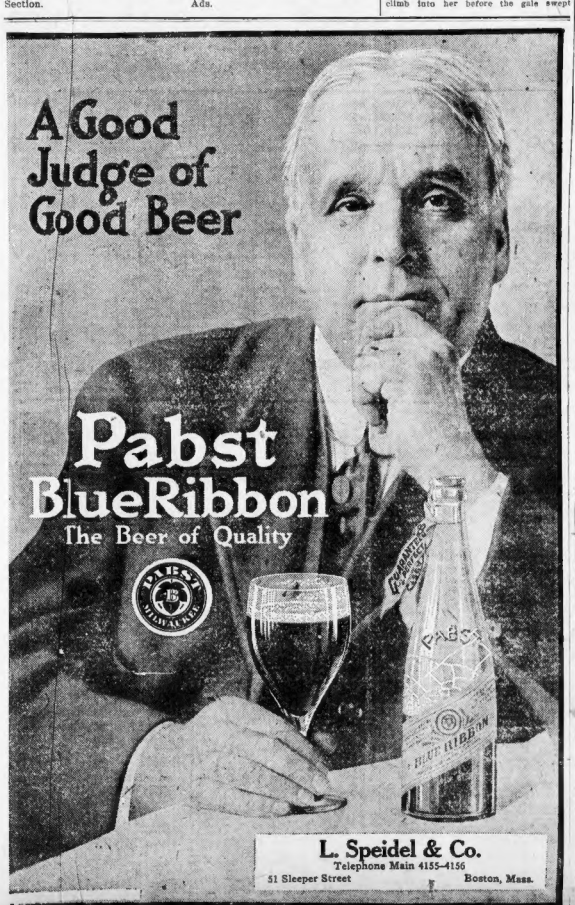

$15 and $18
MEN'S SUITS
12.50
In Blue, Gray and Fancy Mixtures
Hand-tailored, warranted fast color, all-wool fabrics, for men usually paying $12.50. Cannot be duplicated for less than $15 or $18. We sell at each or at
$1.00 A WEEK
WOMEN
in need of clothes for themselves or children; jewelry, furniture, etc., may BUY ANYTHING ANYWHERE charge it to us and pay
$1.00 A WEEK
Salaway's
12 BOYLSTON ST.
(Entrance to Salaway's Store)
Up One Flight Open Evenings

Filene's

Misses' and Girls' Shops Offer Tomorrow

Winter Parties Will Call for Misses' Dancing Frocks

So will school and college affairs and the debutante gayeties.

Draped chiffon gowns here as little as $15.

Crepe de chine and printed net dresses at $15.

Chiffon, crepe de chine and lace dresses, $25.

Sizes 14, 16 and 18.

(Filene's—Fourth Floor)

First News of Misses' Corduroy Suits

They are here—ready for Saturday shoppers. The material is the imported corduroy, guaranteed as to pile and color. New winter shades of navy, brown and taupe. Tailored model with belted back. $25.

(Filene's—Fourth Floor)

30 Misses' Suits at $29.50

Made to Sell for $39.50 to $50

They come from the man who makes our highest priced misses' suits. He is a real American artist-designer who knows all the individual style touches and unexpected details that are so pleasing: Velvet sleeves on a blue velour de laine suit; Deep velvet band on a plum colored broadcloth coat and skirt; A Medici collar of fur; Long tailed directoire coats.

The materials are the kind not generally found in suits under $45 or $50 and include duvetyne, bayadere, velour, heavy corded wales, imported wool checks, fine cheviots, chiffon broadcloths.

New colors are paprika, elderberry, mahogany, tete de negre and staple navy blues. All sizes in the lot, but as each suit is different the style you think prettiest may go first. $29.50.

(Filene's—Fourth Floor)

Misses' Silk Suit Waists at $3.95

Have the touches girls look for—long shoulders, yokes, shoulder collars or little standup turnover plaid ones. Plain blues and tans and greens, stripes and changeable silks.

AT $2—Broadcloth mercerized yoke waists with pearl ball buttons and loop button-holes. Gold, peach, black and tan.

NEW—Tunic waists with heavy cording to simulate the new wired tunic. In silk and crepe. Trimmed with shadow lace frills at cuff and neck. $10.50 and $15.

(Filene's—Fourth Floor)

Plaid Skirts—Quite the Snappiest for Girls

Most attractive with a sport coat, or with the navy cutaway suit-coat with a "weskit," perhaps, for a touch of gay color.

Plaid skirts here peg top, slashed or plain, at $5, $7.50 and $8.75.

MEN'S WEAR SERGE SKIRTS AT $5—That are as good as the usual skirt at $7.50. Made with belted shirred back and short buttoned slash. Navy and black.

(Filene's—Fourth Floor)

Misses' Undergarments—Choose at 65c

GOWNS—Plain and durable, with simple embroidery finish at neck and sleeves. 65c.

COMBINATIONS — Embroidery trimmed drawer and skirt combinations. 65c.

WHITE SKIRTS — Well fitted with underlay and plain embroidery ruffle. 65c.

COLORED SKIRTS—Cerise, green, blue and black sateen with plaited ruffle. 65c.

(Filene's—Fourth Floor)

65 Styles in Junior Gloves

65 kinds of gloves—including RAMBLER and SECURITY brands—from which to select.

Boys', girls', misses', children's.

Sturdy capeskins, mocha, chamois, doeskin, bucks, kids, wools, furs, silks or cottons.

Heavy or light, lined or unlined.

(Filene's—Street Floor)

Hats for the Girl Most Grown Up

In the Misses' Millinery Shop. Smart and youthful in shape, color and trimming. Simple poke and jaunty bridle strap styles in navy, brown or black with gay color trimmings, $5.

Girls' dressy hats in navy, black and the brown so much wanted. All of silk velvets with youthful trimmings, $3.95, $5 and $7.50.

American velour hats for girls of 14 to 18 years. $2.95.

(Filene's—Fourth Floor)

Filene Guardian Shoes for Girls

Broad, sensible soles—straight, foot-form lines—heels of various heights for different ages—and too many other good points to mention here.

From sizes 6, infants', to 6 misses', in widths A to E. Patent, gun metal, kid, mahogany tan calf or cloth top.

$2.50. $2.75. $3.25. $3.75.

(Filene's—Fourth Floor)

English Last Walking Shoes

A "Johnny" style, mannish and trim, much liked by girls who are discriminating. Flat sole, medium low heel and blind eyelets. Tan and black. $5.

(Filene's—Fourth Floor)

Misses' Top Coats at $15

Hard to duplicate under $25

Made after a smart imported English Raglan model, with a very full skirt and full mannish Raglan sleeves. Shaded side pockets, convertible collar, and half lining of Skinner satin add a good measure of comfort to its attractiveness. In warm gray, blue and brown mixtures.

18 Misses' Model Coats, Were $39.50 to $95 —Now $29.50 to $75

Girls' Rugby Coats

You would expect to pay $18.50 for coats like these. The material is a particularly attractive imported English mixture. The coat is well tailored with deep pockets, convertible collar and three-piece belt that can be worn all around, in back only, or left off altogether. 00 to 14 years.

$12.50

(Filene's—Fourth Floor)

For You To Read

Gaby Deslys Tells Why King Manuel Couldn't Stay Married

The girl who kicked the little ex-king off his throne tells why the princess who got him for a husband simply could not keep him.

Miserable Finish of Beautiful Girl's Love Quest

How Frances Hewitt risked all there is in life on the losing chance that "love forgives everything."

The Wickedest Woman in Paris Pays the Penalty

Tragic death of lovely Pierrette Fleury, the modern Circe, reveals all sorts of mad orgies in Paris.

Helen Keller Tells How She "Heard" Her First Music

By clinching her teeth on the scroll of a violin her useless ear drums were made to respond to a powerful note, and she describes the first melody she ever appreciated as the "voices of singing angels."

She Flees Land Where the Suffragettes Rule Men

First Tibetan woman to visit America, tells how she found life unbearable in a country where women have ruled for more than 600 years.

ALL IN NEXT

Sunday's Boston American

"New England's Greatest Newspaper"

The Dingbat Family

Copyright, 1913, by International News Service

YESTERDAY DEAR GIRL, I HAD A DREAM! WHILE I NAPPED ON THE COUCH - I DREAMT THAT YOU WERE IN THE NEXT ROOM DANCING GRACEFULLY, AND WITH CHIC AND GENTEEL ABANDON - ALLUM SUDDEN YOU FELL DOWN KABAAM! JUST AS I PEEKED THROUGH THE KEY HOLE - YOU HEARD ME LAUGH, BUT WHEN YOU CAME INTO THIS ROOM, IMAGINE YOUR SURPRISE AT FINDING ME SOUND ASLEEP. WAS THAT NOT A FUNNY DREAM?
DID HE DREAM THAT OR DID THE SCOUNDRELLY WAGABONE ACTUALLY SEE ME - BECAUSE I SURE DID DO ALL HE SAYS HE DREAMT I DID. FISH !!
THE ALL-SEEING UNSEEN EYE OF WRATH
HE HE HE

Wilson Some Umpire Says "Pop" Anson

WASHINGTON Oct. 17.—"This coun- is safe with Woodrow Wilson for ... and Pop Anson [illegible] star ... seen after visiting the ... with Aaron Griffith. ... the Dees but he was ... at the ... for the ... to ... Boston ... wanted to play ... all ... [illegible]

LUND ASKS OF GEMS AND RENT IN HEART SUIT

[illegible] ...

Ex-Mayor Hart Gains

[illegible] ...

ZEMO Stops All Itching Instantly

nd for Eczema in All Forms, Dandruff, Tetter, etc., It's a Wonder

uy a 25c Bottle Today and Prove It.

[illegible] ZEMO ... [illegible] ... [illegible] ... [illegible]

Probe Speer Charges.

WASHINGTON, Oct. 17.—A subcommittee consisting of Senators [illegible] Webb of North Carolina and Underwood of Alabama and Volstead of Minnesota, was appointed today to investigate the administration of Federal [illegible] Comptroller of the Currency Murray and other officers of [illegible] Department, who have been charged by Thomas P. Speer, receiver of the Cape Fear & Yadkin Valley Railroad Company, with having refused to approve his vouchers for expenditures made in connection with the receivership of the road, which Speer says were necessary to put the line in condition to operate. Speer charges that the refusal to approve the vouchers was due to the fact that he had refused to pay political blackmail demanded by persons in North Carolina. Speer also charges that Comptroller Murray has been guilty of unjust discrimination against him in the matter of the vouchers.

12 SEMI-WEEKLY SALE

Sirloin Steak and Roast	23c
Rib Steak	20c
Lamb Cutlets, 2 lbs. for	25c
Short Chops	20c
Maryland Tomatoes	10c
Blue Label Catsup	27c
String Beans	10c
Sugar Corn	11c

F. D. BAKER CO.
172-174 WASHINGTON ST.

MRS. BACKUS TO WED HAVEMEYER, NOW DIVORCED

Discovers Quinine Is Cure for Cancer

CHICAGO, Oct. 17.—Members of the [illegible] Medical Society [illegible] Dr. [illegible] announced [illegible] discovery of a cure for cancer. [illegible] Dr. [illegible] said that he had [illegible] for [illegible] years, by the use of [illegible] and that [illegible] had been [illegible] cases [illegible] Dr. [illegible] declared that [illegible] cancer [illegible] quinine [illegible] Dr. [illegible] said

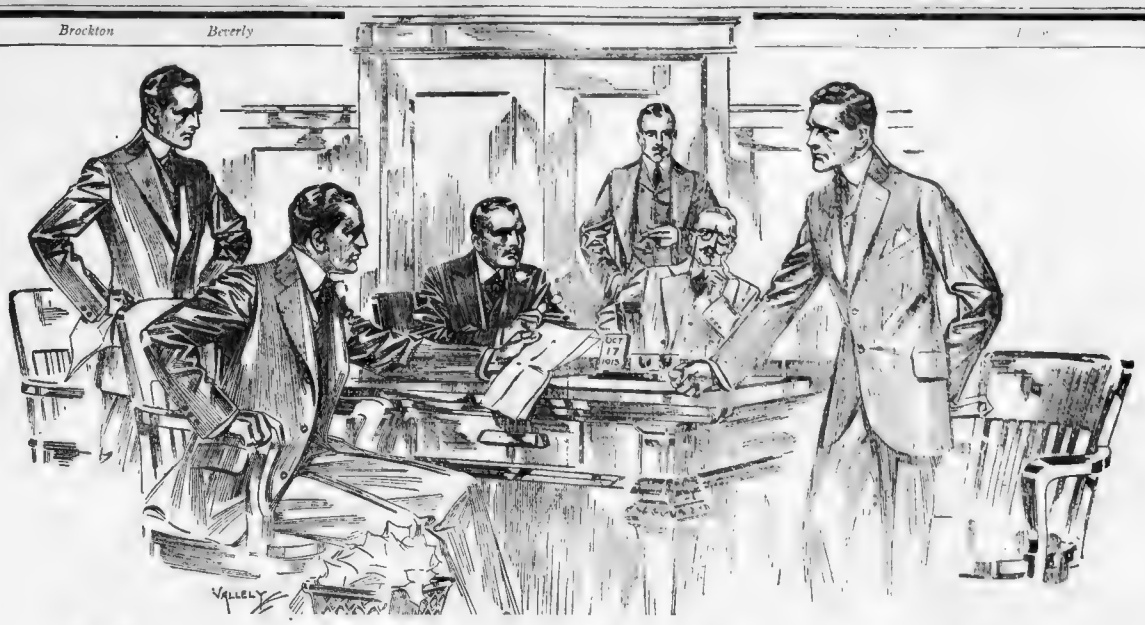

Our Greater Value-Giving Appeals Strongly to *All* Men

There isn't a man in the world, whether his income is $500 or $500,000, who doesn't know and appreciate greater value, and who doesn't show his appreciation of such value by continued patronage of the store where he found it, and by telling and bringing his friends.

It's doubtful whether there's another men's store in the country that satisfies so cosmopolitan a patronage as does this Live Store. We have hundreds of customers who can afford to pay any price for their clothes and just as many others, who, from either choice or necessity, practise strictest economy. Both these extremes, together with the great in-between majority, appreciate our larger stock and wider variety, as well as our undeniable greater values.

Any store that has the money to buy newspaper space can—and many do—claim to give all sorts of style, quality and price advantages. But with a larger business, much lower rent, by far the biggest spot-cash buying and without the expenses and losses of charge accounts, it's easily seen that we *can*, and just as easily proven that we *do*, give more for the money than any ordinary store can profitably offer.

That's why so many men of so many minds from so many walks of life buy their clothes at this Live Store. Our stock is so vast and varied, contains so many different sizes, styles and models that there's no man we cannot fit and suit perfectly, while our prices of $12.50 to $35 on suits and to $55 on overcoats mark the two limits—the lowest it's safe to pay and the highest any man need pay to get the finest fabric, workmanship and style that can be put into clothes.

Fifteen of the Best Makers

—are represented in our stock of Fall Suits. We don't know of any other place in New England—and only one other in the country—where you'll find such a wide diversity of correct style ideas as you will here. Countless patterns and models, every suit finely tailored, strictly all wool and guaranteed to give complete and lasting satisfaction.

$12.50 $15 $18 $20 and up

The House of Kuppenheimer

—is the largest single contributor to our vast stock. Kuppenheimer Suits are magnetic with style and tailored with infinite care in all the essentials of worthy garments. Better clothes cannot be produced at any price. Wear them once and you'll prefer them always. The longer service and greater satisfaction they render make them the most economical clothes you can buy.

$18 $20 $22.50 to $35

150 Dozen Gloves

Fine grade Capes, made spear back, full cut seam, horn buttons. Worth $1.50 of any man's money. Going at..... $1

Winter Underwear

One of the best equipped and stocked departments of its kind in the country, featuring all the standard makes. Union Suits from $1 up to $5 and two-piece suits at

45c to $3

Saturday Shirt Special

100 dozen $1.25 hand-laundered, stiff cuff, Negligee Shirts in neat stripes on extra white grounds. Made coat style, with attached cuffs. May not last the day out, at... 79c

The Home of The Overcoat

Our Overcoat Dept. is a wonder. In size and variety of stock and in values offered it has no equal in the East. All styles are here from the most conservative Dress Coats to the raggiest Raglans in Boston—from plain and fancy domestic overcoatings to the most luxurious French Montagnacs—at any price you please from **$12.50 up to $55.00**

Open Saturday Evenings

Kennedy's

Summer and Hawley Streets

New England's Largest, Livest, Leading Men's Store

Blue Serge Suits for Boys

Natty Norfolk style, made from a fine quality of fast color, all wool fabric, and excellently tailored. The kind you're always paid $8 for, but sold by us at

$6.50

Two-Pant Norfolks

We have these most economical suits at $5, $6, $8 and $10. There's a big demand for the pretty fancy grays and handsome brown mixtures at

$8.00

Boys' Suits.....$5 to $12.50
Overcoats at.....$5 to $10

A Guaranteed Watch With Every Suit or Coat

PICK PACKEY TO WIN BOUT OVER MURPHY

NEW YORK, Oct. 17.—Packey McFarland, the Chicago lightweight, was ten t... He ... Ha... Lowell ... Mass., in a ... bout ... Lightweights ... Wood ... he will meet ... to ... handed ... for ... the ... in the ring.

Wood ... pugs ... Brooks ... always ... matter ... of boxing ... ma... Jack Reed at the ...

Tommy McFarland is ... his hat and coat in the ring ... Ned Kid, who ex... to ... in the ... the Carr of Boston ... final bout of ... Mc... land is one of the best ... boxers in this ... and is certain ... fast ... setting for Carr.

THE MAN WITH THE OFFICE AND THE MAN WITH THE VOTE

President Lynch of the National League, who is fighting to retain position, and James E. Gaffney, owner of Pirates, whose word may be deciding factor in dispute.

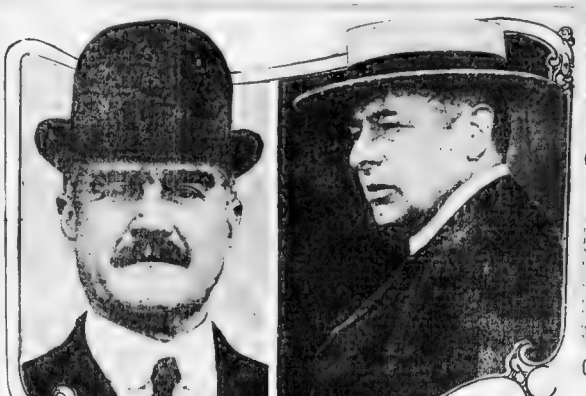

Manager of John L. Dead.

BALTIMORE, Md., Oct. 17.—Jacob E. ... Manager, fined ... manager for John L. Sullivan when the latter was heavyweight champion, is dead here.

Federal League Plans an Eastern Circuit

PHILADELPHIA, Oct. 17.—The Fed... John Hessler of the National League is trying to start. Listen to him:

"I believe ... Mr. Hessler, that the day is not far distant when we will see a pennant race so close as to record the errors of judgment made by ball players. Errors of judgment have been frequent in the season and they have had far more influence on the outcome of games than the ordinary casual ... a player makes. But ex... such ... errors of judgment ... in important part in the ... world's series games, but ... no record of these in the box scores. It seems to me that more ... is being given to scoring ... and the recording of errors of judgment, which follow before ... or ... in games.

"Take ... the scorers have ... right as it is without ... errors of ... the ... of the ... ... would ... ... world's ... ... I was ... more ... ... pitchers in the ... ... with the score ... ...

ALONG THE BOULEVARD

Read It Every Night

This new feature in the Boston American is found only in the Sporting Extra. It contains more items of interest than all the other afternoon papers combined. PEOPLE YOU KNOW A LAUGH IN EVERY LINE

SPORTING EXTRA

Get It Every Day

Harvard Now Ready for Holy Cross Game

Charley Brickley Is Not in Shape and Will Be Unable to Play Tomorrow

By SYDE LYNES.

R ... [illegible]

BRICKLEY OUT OF GAME

H ... [illegible]

A BIG IMPROVEMENT.

T ... [illegible]

"THE BLACK-FACE BAND"

A STRANGER happening onto Soldiers Field these days when the ... [illegible]

SILK HAT HARRY'S DIVORCE SUIT

By Tad

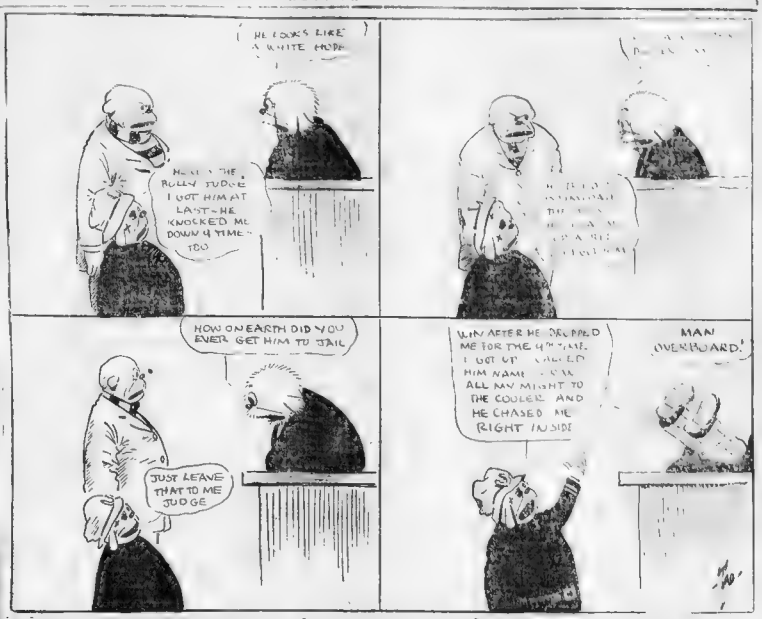

AUSTRALIANS WILL BENEFIT BY BIG TOUR

By THOMAS J. MAHON

WINCHESTER BOY PROVES A FIND FOR DARTMOUTH

Underwear

Time to change—no better substitute for the summer garments you are about to lay aside than these "Special" Balbriggan garments. A look at them will convince.

Special Balbriggan shirts and drawers, all styles and lengths of sleeves and legs—sizes up to 52—stouts included. Regular $1.00 grade.

65c

The most complete underwear dept. in Boston.

Others in cotton, wool or silk, 50c to $10

Open Saturday Evenings

Posner's

SCHOOL STREET

Langford Referee of Harvard-Yale Game

NEW HAVEN, Ct., Oct. 17. Officials of the Yale-Harvard and Yale-Princeton football games have been announced by Captain Ketchum. This year they were arranged through the agency of the central officials board, for the first time in their history. Yale and Princeton employed this board last season for determining the officials for their games and will do so for the games ... Referee William N. Langford, Trinity College, Umpire, Neil Snow, University of Michigan, Linesman, David Kelly, Brown. This is the same list of officials Yale and Harvard had last season. It is the only school crew these days and has been hired into the same two games of the 1914 season.

Navy Being Drilled in Defensive Plays

ANNAPOLIS, Md., Oct. 17. The Naval Academy foot ball players are being drilled in defensive tactics. The men were instructed in the forward pass plays as much as possible. The purpose of this style of play is ... [illegible] was at quarter and appears to have a vision of competition for this position. Wilson, Ingram and Dwyer ... [illegible] fighting out for 'Mid eleven.

THIRTEEN FAST RACES ON THE SPEEDWAY CARD

... third of the fall series of the Motordrome ... [illegible] Saturday afternoon ... Charles Race Speedways ... [illegible]

CLASS A TROT AND PACE

CLASS B TROT AND PACE

CLASS C TROT

CLASS D TROT AND PACE

Yale Centre and Quarter Injured

NEW HAVEN, Oct. 17. [illegible] Yale ... [illegible] Yale ... [illegible] Yale ...

THE AMERICAN'S HOME PAGE

THE KING OF DIAMONDS

BY LOUIS TRACY

A THRILLING STORY OF A MODERN MONTE CRISTO

TODAY'S INSTALMENT

In Clover.

A

DRINK HABIT

RELIABLE HOME TREATMENT

The ORRINE treatment for the Drink Habit can be used with absolute safety. It destroys all desire for whiskey, beer or other alcoholic stimulants. Thousands have successfully used it and have been restored to lives of sobriety and usefulness. Can be used secretly. Costs only $1.00; per box. If you fail to get results from ORRINE after a trial, your money will be promptly refunded. Ask your druggist for it. If he cannot supply you, send to us. ORRINE Co., Washington, D. C.

Receiving a faint indication that

THE CLERK'S SCHEME

He would paralyze him at a blow, little dreaming that the

He was out to have set on foot arrange

Mail Hotel. A gigantic, but perfect

Like a youthful, inexperienced

uniform re-elect him with much

and ushered him to the office

where an urbane clerk instantly ceased

Somerset House he drove to the

"Three pounds a day!" observed Philip calmly. "I suppose there would be a reduction if taken for a month?"

"Well, during the season it is not customary to—"

"Oh, very well. I can easily arrange for a permanency later if I think fit. What number is the suite, please, and will you kindly have my luggage sent there at once?"

The clerk was demoralized, but he managed to say

"Do you quite understand the terms —thirty-five pounds a week?"

"Yes," said Philip. "Shall I pay you a week in advance? I can give you notes, but it will oblige me if you take a check, as I may want the ready money in my possession."

"I want a sitting room and a bedroom and bath."

"One bedroom was the request

"Yes

"I am sorry to say

"I am afraid you misunderstand me

THE AMERICAN'S MAGAZINE PAGE

Beatrice Fairfax Talks to

Sweet Sixteen

By BEATRICE FAIRFAX.

DEAR MISS FAIRFAX:

I am sixteen years of age and would like to know if I am old enough to write my own notes and letters to me friends, as my mother objects. I would like to know who is right. Hoping you will oblige,

A. L. S.

SIXTEEN years old—dear me, what a Methuselah—in petticoats.

Sixteen—sweet sixteen, they call it in the old-fashioned love stories, don't they?—and sweet sixteen it is in real life, too—when it is sweet.

Some of the sixteens I know are not sweet at all—they are just stubborn and self-conscious, wilful and foolish.

I am afraid that that is just the kind of sweet sixteen I was once—a good long time ago.

I got the idea into my head that the one important thing in life was to be a good dancer—I was one myself—and I looked upon any girl who couldn't dance as well as I could as a poor, stupid creature, who ought to be shut up somewhere for her own good.

Brains, character, a sweet disposition, a kind heart, loving thought of others—poof, what did all these things amount to? The one real thing in life is to dance.

Tum to tum tum—tee tum to tum—we didn't tango in those days—we waltzed—and some of the grandmothers thought waltzing terribly shocking, too, let me tell you.

Grandmothers don't change much, do they?

Nor, I'm afraid, does always Sweet Sixteen.

FULL OF FUN

So you think you're old enough to write your own postal and your own note to your own friends, and you are not, because your mother interferes.

Yes, that's the way you are at sweet sixteen.

When I was sweet sixteen I thought my mother was positively malignant, because she didn't want me to choose a certain girl for my intimate friend.

There was no sense in it; the girl was as pretty as a picture, and she had a perfect genius for making a cheap hat look like an imported model just by the way she wore it.

And fun; nobody in the world was so full of fun as that girl.

Why, she could even see a joke at a funeral.

My mother didn't like her and wouldn't let me go to her house and stay all night with her, and I cried and sulked and was as hateful as I knew how to be, and I'm afraid that was pretty hateful.

I thought my mother was stupid and unsympathetic and poky and old-fashioned and just as mean and spiteful as she could be. I may not have told her so in so many words, but she knew what I thought well enough. Dear mother, how green the grass is above her loving heart today. When the girl I was so crazy about ran away with her father's coachman and made a terrible scandal I began to dimly wonder whether my mother didn't have just a wee bit of sense after all, even if she wasn't sweet sixteen.

That girl has been married four times since then, and there's been a scandal about every marriage. Once I went across the ocean on the same steamer with her and she insisted on claiming my friendship on account "of the old days."

I wished I had never even heard of her.

So mother "objects," does she?

A GOOD REASON

Well, now, Sweet Sixteen, the very best thing you can do is to listen to mother's objection. She is the best friend you have in the world. Don't make any mistake about that, and she won't object to anything that will make you happy unless there is some pretty good reason for it.

Mother's right, and you're wrong this time. So you just give her a good long kiss and a loving kiss and say, "Mother, whatever you say is best I'm going to do," and just watch the look that comes into her tired eyes.

It will make you happy for a week just to think of it.

Chance for a Girl to Live and Grow

By WINIFRED BLACK

"WANTED—Rural teachers for Montana; Salary $60. Business Men's Clearing House, Chamber of Commerce Building."

I saw it in the Denver paper the other day—the strange, old-fashioned advertisement.

Wanted—Rural teachers." Did you see it, little girl, there, with the big, wistful eyes—you who studied so hard to pass the dreaded examination?

Yes? Well, what did you do, answer it?

You thought it too far from home and the life too wild?

Come, come; you must have seen the West from the moving picture standpoint—the West of the gunmen and the bandit, the posse and the holdup, the West of the wild gulches and fearful ravines. Bless you, child, that isn't the real West at all!

Come on out and we'll show you. How many electric lights are there in the little New England village where you visit Aunt Ellen? Just a dozen on the main street. Come out West and I'll show you a thousand in one little wild West street, and automobiles, one to a family almost, and wireless cookers and icebox iceboxes and wireless stations—and, oh, all sorts of things you think are just in New York or Boston.

IN A TENEMENT?

Where do you live, you honest little soul, you—in some tenement with a window on an airshaft and a janitor who'll speak to you if you give him the right sign, and an iceman who yells at you as if you were some kind of a slave to his ice?

Who are you living with — Brother John and his wife? Does Brother John's wife hint that there would be lots more room in the flat if you had a position, and are you and Brother John trying to get a "pull" to get one—trying so hard that you did your best to smile crookedly at the coarse creature who controls the appointments in your district, even after he had frightened you half to death by the way he looked at you?

Or do you board out in Roxbury somewhere, with the trolleys booming by every half minute and the people in the house furious if you call it a flat and not an apartment.

Come West, little woman, come West, and grow up with Montana. Come West and ride a cayuse—it's easy—you won't need a riding habit, just a blouse and any old skirt will do, and if your hair hangs in a tidy braid down your back, why, so much the better.

BE A "PERSON"

Come West and be a person. Stop being a number—be a person! A person who counts, not just "the school teacher on the third floor," but school marm—down at the corners—admired of all admirers, the glass of fashion and the mould of form. That old dress of yours will be just the thing at the corners—nobody will know and nobody will care if it is a year behind the times.

They see you first and your clothes afterward. It's a way they have in Montana. They'll like your bright eyes and your honest ways, and your laugh, and the way you slur over your R's. They'll manoeuvre to get you to say "thold" when you mean third, and when they laugh it will be a kindly laugh, not a cruel one, and they won't care whether you know the Astors and whether you were ever invited to take part in a Vincent Club show or not. The more fools they for not knowing you—that will be Montana's verdict.

Come out West and be an American, a real American with real American ideals, a real American with something in your head besides who was in "Society Notes" this week; a real American with real friends, real feelings, real loves, real hates, real ambitions, real joys and real sorrows. They wear so much better than the imitation ones.

"Smith's boy didn't come to school today. Wonder what's wrong." Open on your pony and ride over and see. "What! down with the measles and Mrs. Smith worn out?" Stay all night and help her take care of the boy.

TIRED AND HAPPY

Tired? Of course you will be tired. You've been tired after a dance many a time, haven't you, and lived through it? Be tired, good and tired, over something worth while and see how sweet your first sleep will be afterward.

Mary Brown has run away with the cow-puncher. Go and marry the mother and roll her the cow-puncher isn't such a bad sort after all, and you hear he's quite a leader when it comes to work, and Mary is so bright she'll soon get him straddled down.

Take your place in the little world, the big world, the real world, and be part of it—not just a looker on from a seat at the movies.

"Wanted — Rural Teachers, $60 a month for Montana." Come on out West, little girl, and grow up with the country—you need it and the country needs you!

TUDOR COFFEE IS MIGHTY GOOD TRY IT NEXT SUNDAY MORNING

Soften the hardest water on wash-day with

GOLD DUST

Use it wherever there's dirt or grease because it cleans and purifies everything.

5c and larger packages.

THE N.K. FAIRBANK COMPANY CHICAGO

"Let the GOLD DUST TWINS do your work"

My Own Beauty Secrets

—Beautifying Arms and Hands—

By ANNA HELD

By ANNA HELD

(Reading "Anna Held's All-Star Vaudeville Jubilee," Under Management of John Cort.)

Copyright, 1913, International News Service.

IN France we consider a beautiful, expressive arm and hand one of woman's great charms. Do you not think this beauty is well worth your cultivation?

Hands are so much in evidence it is important for every woman to try to make hers attractive.

Hands are so much in evidence it is important for every woman to try to make hers attractive

Of course, the foundation for all true beauty is cleanliness. Grooming and care will make the skin of your arms and hands smooth and clear. Shapeliness is also within your reach. And if you will but cultivate grace and expressiveness, you may master beauty of the hands and arms.

In France we admire gesture and expression through a certain amount of free motion. To you repose is essential for the hands. But the grace of repose is a thing that requires study.

Allons! We proceed.

Bathe the arms in bran water—using the bags of "son" as I told you in my talk about the bath.

Lave the arms in warm, but not extremely hot water, lest an undue amount of blood be called to the hands, giving them an unsightly red appearance.

Now beginning at the shoulder rub down very gently with a good cold cream.

If the elbow is unsightly with callous skin or goose flesh, make up your mind that you must break yourself of your American habit of leaning on the elbow.

Leaning on the elbow looks quite attractive when a pretty slender girl assumes the pose. But it is most unsightly when a stout woman takes it, and in any case it will give you ugly coarse pads at the elbow. Break yourself of the habit, and in the meantime rub the elbows each night with lanoline.

ALWAYS RUB DOWN

Always rub down in cultivating beauty of either arm or hand. By following the downward sweep of the circulation you will acquire the greatest possible shapeliness and get the tapering line of hand and arm that is essential to their true beauty.

Swing very light dumb-bells or Indian clubs to acquire flexible, graceful motion of the hand or arm. Lift the arms first to the sides then straight up in front of you, then to the shoulder level, in each position flex the wrist, and turn the hand on the wrist as a pivot. Try expressing your idea of various emotions with the hands and arms. Study arranging the fingers gracefully and yet not loosely from the wrist to acquire the power to relax them easily.

And now to crown your efforts, have your hands always well groomed and clean.

If you cannot afford a weekly manicure, purchase manicure tools—an orange wood stick or two, a flexible file, some chamois buffers, a box of peroxide, some castile soap and good cold cream. To this add a pair of loose chamois gloves, some finger-tip squeezers, Glycerine and some well-recommended article that will give lustre to the nails.

After filing, soak your hands in warm soap suds to which you have added a few drops of benzoin. When they are soft and clean, push the cuticle back with a towel and cleanse under the nails with the orange wood stick dipped in peroxide.

Not only must the nails be free from dust and soil and spots of all sorts, but the flesh under them must shine clear white through the translucent nails.

Now rub a bit of lustre-cream or powder on the nails and polish with the buffer.

Each night rub glycerine with a bit of camphor, or of carbolic acid and rose water (you may be the best judge of skin), on hands and about the cuticle of the nails. Then don the loose gloves and let the softening effect of your glycerine preparation go on.

IN THE MORNING

In the morning shape the fingers by applying the squeezers to the fingers in alternation. Massage the fingers toward the tips, and be sure to keep the joints supple and smooth.

Miss Anna Held

EACH NIGHT RUB GLYCERINE, WITH A BIT OF CAMPHOR OR OF CARBOLIC ACID AND ROSE WATER (YOU WILL BE THE BEST JUDGE OF WHICH MIXTURE BEST AGREES WITH YOUR SKIN), ON HANDS AND ABOUT THE CUTICLE OF THE NAILS. THEN DON THE LOOSE GLOVES AND LET THE SOFTENING EFFECT OF YOUR GLYCERINE PREPARATION GO ON.

When on the street always wear gloves that are large enough for you. When in a building remove the gloves at once, so that no perspiration stiffen the glove or chap the hand.

Never use highly scented soaps. Never wear tight wristbands or cuffs, and be sure that your dresses always have what mixture best agrees with your plenty of room in the armholes.

If you follow these careful directions, madame, I think you will find yourself possessed of a pair of supple, graceful white hands and arms. And, either in motion or repose, they will add to the fine ensemble of true beauty.

Do You Know That—

The heart of a standing man beats eighty-one times a minute, of a sitting one seventy-one times. When the man is lying down, its beats are reduced to sixty-six per minute.

The largest egg laid by any European bird is that of the swan; the smallest that of the golden-crested wren.

The oldest royal dynasty in the world is that of Japan which goes back unbroken 2,600 years.

The proper distance between the eyes is the width of one eye.

Sixty men emigrate from England for every forty women.

A silver coin is usually in currency about twenty-seven years.

A marked crab that had been caught off Caterlins, on the Kincardineshire coast, was sent to the fisheries officer at Aberdeen for examination, and it has now been ascertained that the crab was liberated at Beadnell, Nothumberland, on October 9, 1912. Caterlins is 120 miles from Beadnell.

On Steaks

It adds a relish which makes many a dish a feast.

LEA & PERRINS' SAUCE

THE ORIGINAL WORCESTERSHIRE

Superior for Soups, Fish, Roasts, Game and Salads.

An Appetizer

Sold by Grocers Everywhere

Healthy bodies make healthy minds.

H-O Oatmeal makes healthy bodies.

The H-O Company, Buffalo, N.Y.
Makers of H-O, Force, and Presto.

William F. Kirk Tells About:

Little Bobbie's Pa

I ASKED Pa for a quarter last nite to buy Indian clubs with, we have all got to swing Indian clubs in our school now, theebers & the girls.

I do not particular le approve of Indian clubs, sed Pa, as compared with certain other forms of physical culture, as, for instance, boxing & lite dum-bells. I will give you the dumbells instead, Bobbie, sed Pa.

No, it is too late, I told Pa. That all bought Indian clubs, because that is what the teecher told us to get.

There was a yung man named Blake visiting for the evening with my cousin Alice, & he sed to Pa that club swinging was grate exercise & that he was surprised to see a gentleman of Pa's intelligence saying that there was other forms of exercises.

Well, sed Pa, you understand, sed Pa to Mister Blake, that I am not decrying club swinging. I was always a grate club swinger myself, and I am willing to say about me at school that I cud make Indian clubs talk. Sum evening when we are vary thurs in a party of clubs Pa sed to Mister Blake, I shall take grate pleasure in showing you a few fancy movements.

That will be vary kind of you, sed Mister Blake, but Ma & me know better. Pa and forget all about a pair of clubs that he brought home one nite after a yere bursting. He tried to swing them cuss, won they was tew & heerly break his bed, & after that he put them away. But Ma & me remembered them. & Ma went & got them. Wen Pa saw them he remembered all about the time that he tried to swing them, & he got awful red in the face. He started talking as fast as he cud about sumthing else, but Mister Blake kep taking about the clubs & how he wud like to have Pa teech him sum fancy movements.

Presently, presently, sed Pa, but as I was saying I think there are other forms of exercise that are superior to club swinging. Polo, for instans, sed Pa. I was always a grate polo player. In one game I played so fast & furious that I nearly killed three mounts. I remember several English army officers sumthing about after the game & patting me on the back.

That was nice, sed Mister Blake, but let us see what you can do with these clubs.

I sed gladly go thru a few motes with

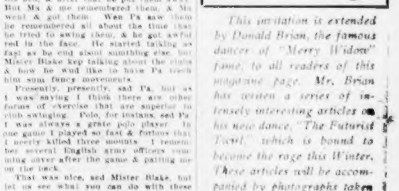

That Foster Plug Prevents Slipping

Proof of Public Preference

Cat's Paw Cushion Rubber Heels are worn regularly today by thousands of people who have tried other kinds first.

CAT'S PAW

CUSHION

RUBBER HEELS

are the heels for *you*, because they make walking safe as well as comfortable.

The Foster Friction Plug positively prevents slipping on ice and wet sidewalks — makes the heels wear longer, too. And there are no holes to track mud and dirt.

Insist upon Cat's Paw Heels. They cost no more than the ordinary kinds, and *the name is easy to remember.* 50 cents attached. All dealers.

FOSTER RUBBER CO.,

105 Federal Street, Boston, Mass.

Originators and Exclusive Manufacturers of the Foster Friction Plug, which prevents slipping.

'Let Me Teach You the Tango'

This invitation is extended by Donald Brian, the famous dancer of "Merry Widow" fame, to all readers of this magazine page. Mr. Brian has written a series of intensely interesting articles on his new dance, "The Futurist Twirl," which is bound to become the rage this Winter. These articles will be accompanied by photographs taken especially for the series.

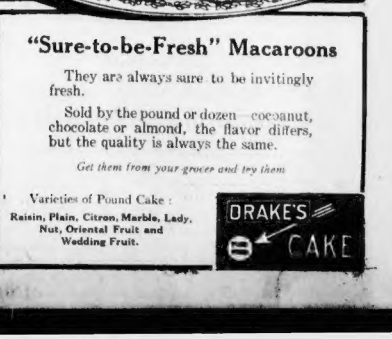

"Sure-to-be-Fresh" Macaroons

They are always sure to be invitingly fresh.

Sold by the pound or dozen—cocoanut, chocolate or almond, the flavor differs, but the quality is always the same.

Get them from your grocer and try them

Varieties of Pound Cake:

Raisin, Plain, Citron, Marble, Lady, Nut, Oriental Fruit and Wedding Fruit.

DRAKE'S CAKE

LATEST FROM TODAY'S STOCK MARKETS

By W. H. ROSS, Financial Editor.

Stocks opened weaker, but improved during the first hour and prices were irregular at the end of that period in the Boston market. Several points made gains. It is announced that inquiries for copper metal from foreign consumers total millions of pounds and producers now expect a big buying movement. Consumers are still offering less than 16¾ cents a pound, which is the price for which producers have been standing firm.

Boston & Maine recovered an early loss and New Haven and American Telephone declined a little in the local market. Among mines to advance fractionally were Alaska Gold, Calumet & Arizona and North Butte. Butte & Superior was down a fraction.

By 11 o'clock the New York market had settled. Canadian Pacific had partly recovered and was off ½. Among losers were Colo. Fuel & Iron, Reading 1st, American Can 1, Steel 1, and Amalgamated.

New York Opened Under Pressure.

When the New York market opened the pressure which caused prices to sag near the close yesterday was still in evidence and the first prices for most issues were lower this morning. It is reported that buyers succeeded in forcing out considerable long stock yesterday and that small investors are beginning to dispose of holdings. It is also asserted that liquidation has not yet become conspicuous. That there was enough selling power to be a factor is believed by close observers, however. It was selling of this kind which precipitated rallies after bear raids.

Settlement in commission houses and most other places where stocks are discussed was as bearish as ever today. The only really support given the market this morning was in the nature of covering of shorts. Among issues to weaken were Canadian Pacific, which left town off in London, and Union Pacific. There were fractional losses for Amalgamated, American Smelting, Western Union, Steel, Tennessee Copper, Southern Pacific, Rock Island, Northern Pacific, Rock Island, Norfolk & Western, New York Central, International Harvester, Illinois Central, Consolidated Gas, St. Paul and Atchison. American Can and Mexican Petroleum advanced, and Reading showed more genuine than most issues.

Prices were irregular on the Curb. American stocks had no support in the London market.

Currency Bill Worries President.

It is understood at Washington that President Wilson is worried over the currency bill and that his misgivings were not lessened after he had talked with Senator Hitchcock. Reed and O'Gorman, all of whom are opposed to haste in enacting the pending measure. Mr. Wilson, it is stated, asked them to come to the White House so that he might understand the situation as regards the Banking Committee's attitude from all sides. There is fear in administration circles that any "road roller" methods might cause a democratic split. In view of his legislative plans for the next session Mr. Wilson wants complete party harmony.

The Administration is anxious to have a date fixed for reporting the currency bill to the Senate, but a majority of the committee members are opposed to naming any specific time. They argue that the measure is of such great import that the committee ought to take all the time necessary to go over the whole question in a most thorough manner and at the end of its hearings and deliberations to be sure that what they report will have no harmful features. It is stated that the conference at the White House did not enter the situation, and that Senators who talked with the President are not convinced that they should join in expediting action by the committee. The only one who would talk at all after the conference was Senator Hitchcock, and all that he would say was:

"I do not want the Administration's program to be sacrificed, such on the other hand, I do not want the merits of this bill sacrificed."

Mr. Hitchcock refused to name any date for the report. "Some of the amendments will be radical," he continued. "Many others are of minor character. An expert has gone over the bill for Chairman Owen and reported over 200 amendments to be necessary."

Senator Hitchcock frankly admitted that he saw no prospects of passing the bill at this session of Congress.

Senator Reed declined to discuss his talk with the President.

What Senator O'Gorman Wants.

Senator O'Gorman insists upon the full consideration of the currency bill by the Banking Committee and he favors a single government bank with such branches as may be necessary. Any change advocated by him is a reduction from 20 to 10 per cent. of the capital stock to be subscribed by the member banks and the redemption of the notes provided for to be in gold only.

Mr. O'Gorman also is said to favor on the proposition to eliminate the three ex-officio members of the Cabinet from the Federal Reserve Board and would grant authority for the appointment of an advisory council.

Congress Stubborn Against Repeal.

Indications are that Congress will be found stubborn in the face of the attempt to have repealed the 5 per cent. discount provision in favor of American shipping in the new tariff law and Senator Martine advocates the abrogation of existing treaties if they interfere with anything which will tend towards re-establishing the merchant marine of this country. Foreign governments are much exercised over the matter, which will make negotiations for reciprocity the world's carrying trade. Even Japan has protested.

"The argument of Japan," it is stated, "is based on her treats of 1911, the same under which she charges the Wilson administration with insulting the Japanese people through the California alien land law."

There is a strong sentiment in the Senate against repeal and it is said that Chairman Underwood has his Ways and Means Committee and most members of the House behind him in his stand in favor of the clause to which foreign nations object.

Financial News in Brief.

Spot and futures advanced 8s. 9d. each in the London copper warrants market this morning.

The bank of Germany's weekly report shows a gain in cash of 861,613,000 marks.

Utah Copper Company's September production was 11,817,428 pounds, compared with 11,160,083 in August and 6,965,144 in September last year.

BOSTON STOCKS.

Following is the range of prices to 11:15 for leading Boston stocks:

	High.	Low.	11:15
RAILROADS			
Boston & Maine...	85¼	85	85
N. Y., N. H. & H..	85½	85	85
TELEPHONES			
American	120½	120	120¼
MISCELLANEOUS			
United Fruit	168	167½	168
United Shoe Mach..	49¼	49	49
MINING STOCKS			
Calumet & Arizona.	82½		82½
Granby	70½	70¾	70¾
North Butte	25¼	25¼	25¼
Trinity	4¼	4¼	4¼
UNLISTED SECURITIES			
Alaska Gold	21¾	21½	21½
Amalgamated	70¾	70½	70½
Butte & Superior..	50¾	50¼	50¼
Island Creek	48	48	48
New Haven rts. ...	1¼	1 1-16	1 1-16
Shannon	27	26¾	26¾
Swift & Co.	104½	104½	104½

NEW YORK STOCKS.

Following is the range of prices to 11:15 for leading New York stocks:

	High.	Low.	11:15
RAILROADS.			
Atch. T. & S. F.	91¾	91¼	91¼
Balt. & Ohio	93	92¾	92¾
Brooklyn Rap. Tr. ..	85¾	85¼	85¼
Canadian Pac.	223	222¼	222¼
Ches. & Ohio	55½	55¼	55¼
Chic. M. & St. P. ..	99	98¾	98
Erie	25¾	25¾	25¾
Erie 1st pf.	40¾	40¾	40¾
Gt. Northern pf.	129½	129½	129½
Illinois Central	116½	116¼	116¼
Int. Metropol.	13	12¾	13
Int. Met. pf.	56½	56¼	56¼
Louis. & Nash.	139½	139¼	139¼
Lehigh Valley	148¾	148¼	148¼
Missouri Pac.	28	28	28
N. Y. C. & Hud.	99¾	99¼	99¼
N. Y., O. & W.	27	27	27
Norfolk & West.	102¾	102	102
Northern Pac.	105¾	105¼	105¼
Pennsylvania	110	110	110
Reading	159¾	158¾	158¾
Rock Island	15	15	15
Southern Pac.	85¾	84¾	84¾
Southern Ry.	27¾	27¼	27¼
Southern Ry. pf.	147¾	147¼	147¼
Union Pacific	181¾	181	181
Union Pacific pfd. ..	93¾	93	93
Wabash pfd.	47¾	47¼	47¼
INDUSTRIALS AND MISCELLANEOUS			
Amal. Copper	70¾	70¾	70¾
Alaska Gold	21¾	21¾	21¾
Am. Can	61¾	61¼	61¼
Am. Can & F.	120¾	120¾	120¾
Am. Cot.	31¾	30¾	31¾
Amerada	47¾	47¾	47¾
Am. Car & F.	128¾	128¼	128¼
Am. Cot. Oil	28¾	28¾	28¾
Chino	43¾	43¾	43¾
Am. Petroleum	61¾	60¾	61¼
Am. Petroleum pf. ..	94¾	93¾	93¾
Beth. Steel	29	29	29
Beth. Steel	53¾	53¾	53¾
Brooklyn Rap. Tr. ..	51¾	51	51¾
Colo. Fuel & Iron ..	61	60¾	60¾
Colo. Fuel & Iron ..	63¾	63¼	63¼

* Ex-dividend.

BOSTON CURB.

Following is the range of prices to 11:15 for leading Curb stocks:

	QUALIFIED LIST.		
	High.	Low.	11:15
Ely Cons. Gas	1¾	1¾	1¾
Inca Oil	1⅝	1⅝	1⅝
Int. National	2 11-16	2 9-16	2 11-16
Mandeb Syn.	25c	25c	25c
	UNQUALIFIED LIST.		
Stewart Mining	1¾	1¾	1¾

Jailbreak at Chicopee.

CHICOPEE, Oct. 17.—The local police and those of nearby towns and cities were requested today to be on the lookout for Robert Sackett, who escaped from the lockup here by beating apart the bars of his cell. Sackett was accused of holding up a woman and robbing two houses within twenty-four hours.

PORT OF BOSTON.

ARRIVED THURSDAY.

Arabic from Queenstown and Liverpool.
Prince Arthur from Yarmouth, N. S.

SAILED THURSDAY.

Sachem for Liverpool.
Saxonland for Bristol.
Greenbrier for Port Limon.

DUE TODAY.

Georgian from Manchester.
Orbun from Port Antonio.
Delta from Bermuda.

DUE SATURDAY.

Vivanta from Hodna.

DUE SUNDAY.

Bohemian from Liverpool.
Ionian from Mediterranean and China.
Expects from Port Limon.

DUE MONDAY.

Canopic from Mediterranean ports and the Azores.
Cincinnati from Hamburg, Boulogne and South Africa.
Indianapolis from Japan and China ports.

DUE TUESDAY.

Saganora from Liverpool.

DUE WEDNESDAY.

Canada from Liverpool.

DUE THURSDAY.

Arabian from London.

HEATH, SUED BY PARISIENNE, DISAPPEARS

Arnold U. Heath, son of the wealthy publisher and defendant in the $50,000 breach of promise suit filed by Gaetane Britt of Paris, has disappeared. An applicant at his home in Newton today was told:

"Mr. Heath has gone away. We don't know where he is."

Heath recently returned from Paris. He had visited there for some time. His home is at No. 147 Highland avenue, Newtonville. There to an interviewer he said:

"Several propositions have been made to me to settle this case out of court. I refused. I prefer to have the facts presented to the jury. You can draw your own conclusions from my attitude."

Heath met Miss Britt in Boston three years ago. He attended a recital where she played the harp, and afterwards was introduced to her. She is an accomplished musician, and has appeared in many private homes in Boston and New York.

Some of her friends declare that Heath would marry her out for his family's objections. These objections, it is said, are based on religious reasons. It is said that Heath's share in his father's estate might be directed if he married Miss Britt. Heath has been divorced.

Miss Britt is in New York. She is a Belgian, a blonde and strikingly beautiful. Her suit was filed in East Cambridge.

Moving Picture Suicide.

SHARON, Pa., Oct. 17.—The first suicide on record due to moving pictures took place here today when Sophia Drentlieff drank carbolic acid. A physician declared the girl's mind had undoubtedly been unbalanced by a moving picture show she had seen last night.

Auto News

By J. C. KERRISON.

Today, we have over three hundred automobile makers where we had about twenty-four thirteen years ago," says W. H. Vandervoort of the Moline Automobile Company. "Now more than $2,000,000 worth of cars were sold then, whereas a conservative estimate places the scale for 1914 at $500,000.

"Except for a few speed maniacs who operate their cars with reckless disregard, the automobile is a staple product. The automobile is no longer a luxury or a plaything for the wealthy. It is a necessity in time and money-saver. The surface of motor car usage has hardly been scratched."

* * *

Friends of Charles D. Hastings are congratulating him upon the anniversary of his appointment as general manager of the Hupp Motor Car Company. Mr. Hastings has been a permanent fixture in the Hupp organization from the beginning and was promoted to the position of general manager in recognition of his faithful and resultful service.

* * *

Manager Frank Crockett of the Boston branch of the Knox automobile Company announces that Carlisle Wadleigh will replace C. A. Young in charge of the fine apparatus department of the Knox company.

LAST DAY!

Today is the last day in which Dr. Charles Toilet Preparation coupons will appear in the Boston American. These are redeemable at over 250 drug stores with coupon price. Don't forget today is your last chance to buy at these prices. Regular prices after today.

FOXES FOR SALE

Three pairs pure bred Silver Black Foxes, best Prince Edward Island blood. Write

W. E. BENTLEY,
P. O. Box 280,
Charlottetown, P. E. I.

Steamships.

TO MAINE

Eastern Steamship Corporation

Boston to Rockland, Camden, Belfast, Bangor, Winterport, Bucksport, Bay and River ..... 6:00 P. M. from India Wharf. Tues., Thurs., Fri.

and to Mt. Desert, ... Tues. and Fri. only.

Berlin, Dresden, Richmond, Gardiner, Hallowell, Augusta and Kennebec River ..... 6:00 P. M. from Portland Wharf. Mon., Wed. and Fri.

Boothbay Harbor ..... Wed. and Fri.

Portland (Night Line) ..... 7:00 P. M. from Commercial Wharf. Week Days Only.

Portland, Eastport, Lubec, St. John and the Provinces ..... 9:00 A. M. from Commercial Wharf. Mon., Wed. and Fri.

Tickets and Staterooms at Wharf Office, at City Ticket Office, 332 Washington St., and all Tourist Offices.

BAY STATE LINE

VIA RAIL AND BOAT

NEW YORK $2.40

Outside 2-Berth Staterooms $1.00 Steel Steamships GEORGIA and TENNESSEE Daily, including Sunday—Improved Service. Tourist Rate $2.50. Ticket Office, 214 Washington St., Boston

To New York $2.65

Via Rail and Boat. Daily and Sunday. "THE ONLY INDEPENDENT LINE OPERATING BETWEEN NEW ENGLAND AND NEW YORK." Steamer leaves Tremont St. Wharf, Boston, 5:30 P. M. Daily. COLONIAL LINE Phone W. Hall 3780

MACKINLAY'S V. O. B.

The most popular SCOTCH WHISKY wherever known. Its flavor is dry and delicate; its bouquet exceptional.

And it's 10 years old

WHY NOT

DECIDE RIGHT HERE AND NOW

TO GET IN

The American's Picture Puzzle Contest Today

SPECIAL NOTICE

For the convenience of those who may miss or have missed any of the regular issues, all back puzzle pictures and weekly answer lists may be obtained at the regular price of the paper in which said pictures or answer lists appeared, viz., one cent for each daily back picture and five cents for each Sunday back picture or answer list.

Glance down the prize list and get busy right now—today, for the big $1,000 cash prize.

1st Prize	$1000.00	Cash
2nd Prize	800.00	Cash
3rd Prize	500.00	Cash
4th Prize	250.00	Cash
5th Prize	150.00	Cash
6th Prize	125.00	Cash
7th Prize	100.00	Cash
8th Prize	75.00	Cash
9th Prize	50.00	Cash
10th Prize	25.00	Cash
11th-50th Prizes	10.00	CASH EACH
51st-155th Prizes	5.00	CASH EACH

Anyone may start to solve the Puzzle Pictures today, tomorrow or any day, but—The Sooner the Better.

BOSTON AMERICAN

$4,000 Cash Picture Puzzle Contest

This Is Picture No. 27

WHAT PLAY

Does This Picture Represent?

Write Title of Play on Form Below

.....

.....

My Name Is.....

Address .....

Town .....State .....

Hold all answers until you have the entire set. No answers will be considered if sent in before the publication of the last picture

MISS GAETANE BRITT, the pretty Parisienne, who is suing Arnold C. Heath of Newton for $50,000 heart balm.

Asks $500,000 Balm From Mother-in-Law

Wealthy Planter's Suit Follows Wife's Divorce Decree.

CHICAGO, Oct. 17.—Charging that she alienated the affections of his wife, Telfair Smith Cuyler, a wealthy planter of Atlanta, Ga., brought suit against his mother-in-law, Mrs. Isabella T. Barton of San Francisco, demanding a judgment of $500,000. Cuyler charged that he married Grace Barton in 1900 and that he left San Francisco on a honeymoon last February. While he was away, he alleged, his mother-in-law induced his wife to obtain a divorce on a charge of non-support.

Left Gas On, Result: One Dead, One Ill

BROCKTON, Oct. 17.—Stephen Haranpolis, twenty-five, is dead, and Kostun Minan, twenty-five, is on the dangerous list at the Brockton Hospital today. It is believed that they blew out the gas in their room, owing to ignorance of the new method of lighting. The men arrived here from Asiatic Turkey two days ago. The policeman saved Minan's life.

LONE BISHOP IN DEFENCE OF THE SLIT SKIRT

NEW YORK, Oct. 17.—The x-ray and slit skirts, the tango and the turkey trot and the one and hunt for joy on the part of the present day Americans were denounced today by some of the most prominent Episcopal bishops in the United States who are here attending the Episcopal conference.

The question of opinion was asked of eight bishops. Six of them openly flayed the practice of American women of wearing daring gowns and also the frenzied pursuit of pleasure in which all America seems engaged.

One bishop, Dr. F. S. Spalding of Utah, declared that he never had seen a slit skirt, while Bishop Henry St. George Tucker, also of Utah, was the only one or eight bishops who failed to condemn women who wear exaggerated costumes.

"I believe American women can be trusted," said Bishop Tucker. "Since I have been in New York I have not seen a single woman whose costume I felt called upon to criticize.

Seized Property Valued at $25,000

Mrs. Thompson and Maid Are Held Up by Customs Men.

An estimate of the jewels and property in trunks seized from Mrs. Maybell Van Allen Thompson and maid by customs officials in Charlestown, was appraised today at about $25,000 instead of $5,000 as at first supposed.

The trunks contain valuable Parisian gowns, laces and coats. It was an empty bracelet case in one of the trunks that caused the disclosure, and the goods to be sent to the appraisers' stores.

Inspector Richardson discovered the empty case. When Mrs. Thompson was asked where the bracelet was she said it was in a safety vault in London. When asked to produce the key to the box she declined. After several questions she admitted the bracelet was in the stocking of the maid.

The property will be held until Mrs. Thompson can prove she is not a resident of the United States.

LOWELL INSTITUTE

FREE PUBLIC LECTURES

IN THE CITY OF BOSTON

Founded by John Lowell, Jr., in 1836, and Established in 1839

Public Lectures of the Lowell Institute will be given as follows, in the Lecture Hall, Huntington Hall, Rogers Building, 491 Boylston st., Boston. Admission to all the lectures is FREE, but only by ticket. The first lecture will be given on Saturday, Oct. 18, at 10 A. M.

Further information and announcements of the course of lectures may be obtained by personal application at the office of the Lowell Corporation, Rogers Building, 491 Boylston st., Boston, or by addressing the undersigned. Tickets will be sent only on application to the CURATOR, 491 BOYLSTON ST., BOSTON, Mass. Beautiful specimens.

A. LAWRENCE LOWELL, Trustee.

Theatres.

SHUBERT TONIGHT AT 8

MATINEE TODAY AT 2

This Week Only — GERTRUDE HOFFMANN and MME. POLAIRE — Mats. Daily

LADY GODIVA AND STEWART-RICHARDSON

NEXT WEEK ONLY MATINEES DAILY 25c Seats $1.00 for Mon. Mat. SEATS NOW

E. T. NESBIT and Co. in "MARIETTA" by G. B. SHAW

5 Auditions and European Novelties

HOLLIS Evgs. at 8. Mats. Wed. & Sat. at 2.

Everybody Is Whistling "Honeymoon Lane"

JULIA SANDERSON

A RAY OF SUNSHINE IN THE SUNSHINE GIRL

WITH JOSEPH CAWTHORN

COLONIAL THEATRE Nights at 8. Mats. Thurs. & Wed. at 2

4th CONTINUALLY CROWDED WEEK.

GEO. M. COHAN (Himself)

in his 39th All New Play

"BROADWAY JONES"

SOUSA SUNDAY NIGHTS October 19 and 26

SEATS NOW SELLING

B. F. KEITH'S THEATRE

THE MODERN ROBINSON CRUSOE

JOE KNOWLES

Near Nit Story From Nit Owl Lite

10—ALL STAR FEATURES—10

Twice Daily - 2 and 7:45

TREMONT TEMPLE

7th Week—Fri. night performance omitted

Les MISERABLES

Twice Daily, 2 & 8. Popular Prices

Greatest Photo-Play of the Age

PLYMOUTH Tel. Oxy. 2075. Evgs. 8:15

George ARLISS — LAST 2 WEEKS — "DISRAELI"

Farewell Performance Sat. Oct. 25

LOEW'S ST. JAMES

CONTINUOUS VAUDEVILLE.

Direct Independent Booking.

SELECT SUNDAY EVENT. Seats Reserved in Advance

WALDRON'S CASINO Hanover Street Near Tremont Row

TROCADEROS BURLESQUERS

HOWARD MID-WINTER HOLIDAY BURLESQUE

Joe Bernstein and Kid Lewis—Something Doing

1 to 11.

Theatres.

PARK Mats. Sat. & Wed. 2:10. Prices 1.50, 1, 75, 50, 25

Last Eight Nights!

Still Boston's Biggest Thrill!

Charles Frohman Presents

The Conspiracy

With JOHN EMERSON

BOSTON THEATRE

Tonight at 8. Mat. Tomorrow at 2

The Greatest of Spectacular Plays

JOSEPH AND HIS BRETHREN

Four Acts, 12 Scenes, 250 People

Prices 25c to $1.50.

MAJESTIC TONIGHT AT 8

"A REAL PROBLEM OUT OF LIFE"—Transcript

Wed. and Sat. Matinees at 2

Bought and Paid for

Special Prices 50, 75, 1.00 and 1.50 No Higher

TREMONT TEMPLE

ODONNELLOG

Superb Motion and Colored Pictures

EGYPT

Tonight at 8:15 — Tomorrow at 2:30

Tickets 25c, 50c, 75c, $1.00

Castle Sq. Daily at 2:10 & 8:10

Last Performances of

BLUE JEANS

Prices 15c, 25c, 50c, 75c

Down-Town Ticket Office—15 Winter St.

NEXT WEEK—"Over Night"

TREMONT Tonight at 8. Mat. Sat.

GREATEST SHOW ON EARTH!

Ziegfeld Follies

GLOBE 10 A. M.—10:40 P. M. 10—10c—20

SIXTEEN FEATURES

VAUDEVILLE

TWICE AS MANY AS ANY SHOW IN TOWN

GAIETY BURLESQUE

Week St., our Reptiles

THE GOLDEN CROOK

GRAND OPERA HOUSE GIRLS IN BURLESQUE

Matinee Daily. Amateurs Tonight after the Show.

LOEW'S ORPHEUM

WORLD'S BEST FEATURES.

Continuous Vaudeville.

PRICES—10c, 15c, 25c

Real Estate—Miscellaneous.

North Platte Forest Reserve

Three hundred and forty-six thousand acres of land open for registration to lottery beginning October 15, ends October 25, 1913, drawings at North Platte, Nebraska. President's proclamation signed September 30. Write for full information, B. A. SMITH, Colonization and Industrial Agent, Union Pacific Railroad, Omaha, Nebraska.

GARDEN ACRES ADDITION

ACRE LOTS

$49

$5 DOWN $1 WEEKLY

Free excursion Saturdays at 1:45 and Sundays at 9:30 from track 16, North Station. See agents wearing red badges. Garden Acres Realty Co., Room 1, 60 Federal st. Automobile Marked Map and excursion free tickets. JOHN HINSTON, 1150 old South Bldg., 294 Washington st., Boston, open evenings until 7 o'clock.

CHAPIN'S Illustrated Farm Guide Free. 294 Washington st., Boston.

WANTED—100,000 people to know more about Brockton and to visit it in person. The 175th Anniversary number of the Los Angeles Express is included in the 1913 Brockton Fair Edition. Mailed to any part of the United States or Mexico 15 cents a copy. LOS ANGELES EXAMINER, Los Angeles, Cal.

FOR SALE—4-room house, barn and hen house, 1 acre land, fruit, etc., \$1,800; terms, \$200 down. F. E. DIMAN, Holbrook.

12 per cent pay \$50 per month rent you can buy this home and have the money for it. 8 rooms, every known improvement; All for \$4,250. SALLEY, 50 State st.

THORNDIKE ST., Boston—\$3,000, cash \$400, rent \$30.50, 5 flats. CUSHING, 943 Union st., Lynn.

$75 DOWN, buys 5-room bungalow, brand new, open plumbing, cash, sun parlor, tiled floor; price only \$2,250. 30 Bosson st.

FOR SALE—Piano, used 10 months, \$75; easy terms. Box 207, Marshfield, Mass.

FOR SALE—Piano, painted one side, wide and heavy, for floor. OTIS, 23 Columbia st.

Real Estate—Brookline.

BROOKLINE

10-ROOM HOUSE—GARAGE

COZY, ALL IMPROVEMENTS

$2,000 CASH

I'VE a 10-room house with swell bath, all improvements, electric and gas, laundry, two toilets, fine asphalt sidewalk and driveway, nice garage, all handsomely decorated in fine colored wallpaper, cost nearly $10,000; assessed $8,600; am going West and must sell at once for $7,000 with only $2,000 cash down, bal. on easy payments at 5 per cent. No broker's fees. Call any day from 10 to 4. OWNER, 110 Coolidge av., Brookline.

Real Estate—Everett.

EVERETT HOUSE for sale, 7 rooms very large front room, gas, electric lights, bath and sehools in fine location. Key at 75 Washington st., Malden.

COME TODAY and see this 2 family house, in fine condition, 5 and 6 rooms, rents \$24.00, price \$2,600. C. MILO CURRAN, 8 Chelsea st., Everett.

Real Estate—Brighton.

$5,800—BUNGALOW—2 FAMILY

Nearly new, 5 and 6 rooms, all modern, with all improvements, 2 minutes to car; rents \$44.00; \$1,000 insured will earn 25% more; cash \$900, balance easy terms. JOHN T. BURNS, 355 Comm st., Newton.

Real Estate—Dorchester.

SINGLE HOUSE for sale; American neighborhood, Hadcliffe, off Harvard st.

Real Estate—East Dedham.

EAST DEDHAM—A new house lots for sale, all desirable locations in the centre of the city. AMOS A. OAKES, Dedham Cafe, Dedham, Mass.

Real Estate—Medford.

FOR SALE—New 2-family house, absolutely best bargain in Greater Boston; call and see for yourself; price now \$4,200; easy terms; these houses have modern improvements, gas, water, sewer, set high and in good location, handy to everything, 10 minutes from Sullivan Square; if you are looking for a good trade now is your opportunity. A. F. SODER-BERG, Medford Square, Medford, Mass. Main st., Medford, car out at st. Harvard st.

MEDFORD—Hosted 6 on West, wife and family leave for West Oct. 25, will sell small new Colonial house of 6 rooms, all modern improvements, maples, floors, big lot, land. At location, price only $300, $10 month. O. T. FOLSOM, American.

Real Estate—Roslindale.

$3,600

PRETTY 7-room cottage located on beautiful elevation with grand view; all modern conveniences; price only $3,600; terms, $400 cash, balance $30 per month. CRUFF & BYRNES, 7 Roslindale st., Roslindale.

Real Estate—Roxbury.

ROXBURY BARGAIN—Nine-room home, near Warren and Dudley sts., all modern improvements, assessed $7,800; mortgage $2,000; will sell for $6,000 cash. J. H. BRUCE, 22 Dudley st., Roxbury.

Real Estate—Somerville.

SOMERVILLE

11 MINUTES from Mills st., Boston, new 2 family and apartment house, 6 and 7 rooms, each flat; steam heat; all lights, water and gas separate; assessed at $4,600; rents for $780; easy terms; lowest price for quick sale $7,000. Call today. GOODSON, 370 Broadway; tel. Somerville 1902-J.

Real Estate—West Roxbury.

CHARLES RIVER—Near West Roxbury, for sale; 2 cottage lots $450 for both; $10 down, $5 a week. 38 S. Boston Landing.

Real Estate—Weymouth.

$1700—Weymouth Beauty—$1700

5-ROOM HOUSE, near cars; newly shingled, painted outside and in; cellar, sink, set tubs, gas and electric lights, hard and soft water, fine garden land; handy to Fore River Shipyard; price down, $12 per month. A. T. L. Boston Journal.

Farms For Sale.

FARM—$10 A DAY INCOME.

40 ACRES, station and village less than 1½ miles, 10 minutes to electric cars, Boston 1 hour; 8-room house, barn, hen house, bakehouse and woodshed, 150 apple and pear trees; new and complete outfit of farming tools for 12 head; limousine for 300 birds, solid comfort; 2 cows, 2 horses, 2 calves, 2 pigs, 300 hens, 100 poultry, milk wagon, mower, horse rake, harness, grain in the bins, hay in the mow, etc., etc.; $4,500, part cash; see circular. LELAND, 31 Milk st.

GRAND FARM AGENCY'S CIRCULAR free. Room 402, 31 Milk st.

Apartments—Miscellaneous.

Somerville, 6 rms., all imp. ..... $35 mo.
Dorchester, 6 rms., all imp. ..... 30 mo.
Chelsea, 6 rms., hdw. ..... 15 mo.
Malden, 6 rms., all imp. ..... 18 mo.
Winthrop, 4, 4 rms., hdw. ..... 11 mo.
Sterling st., 4 rms., hdw. ..... 8 mo.
Revere, 4 rms., hdw. ..... 10 mo.
Revere, 6 rms., hdw. ..... 15 mo.
Revere, 5 rms., hdw. ..... 12 mo.
CLANEY & KENNEY, 31 Union sq.

$12.50 MO.—Flat floor, 7 rms., 50 Hamburg st., cor. required. Apply MRS McCARTHY, basement.

4 ROOMS and bath; first class order; $15. 97 Lonsdale st., Dorchester; phone, 4203-M.

Furnished Apartments.

SUITE COMPLETELY FURNISHED—$35. PIANO, rooms, bath, heat, hot water, electric lights; 2 minutes to cars; 25 minutes to city. GATES, 21 Blue Hill av., Sq. Roxbury. Open before 10:30 or after 5.

SOUTH END—Furnished suites, 2 and 3 rooms, use of kitchen, \$5 to \$8 per week; rooms, use of kitchen, \$3 per week. Tuesday and Saturday evenings. BAKER & KENNEDY, 709 Tremont st.

Apartments—Allston.

ALLSTON

1255 COMMONWEALTH AV.—Attractive apartment, every modern improvement, rooms and baths; rent \$35. Apply to JANITOR, or tel. 644 Cohasset.

Apartments—Arlington.

HOUSE—5 rooms, \$10 mo.; house, 4 rooms, large garden, fruit, etc., \$14. 66 Lowell st.

Apartments—Back Bay.

BACK BAY—Suites of 1, and 3 rooms with bath and kitchenette; rent \$15 to \$25. Apply to JANITOR at 2 Ivy st., or ARTHUR T. HILL, 53 State st.

BACK BAY—Sunny suite, 3 rooms and bath, \$20. Apply to JANITOR, 2 Ivy st., or Newton st., Suite 2.

BACK BAY—Suite, 5 light, sunny rooms, large, light, airy, gas range, rent \$30. Apply to JANITOR, 2 Ivy st., or ARTHUR T. HILL, 53 State st.

FURNISHED or unfurnished suites, 1 and 2 rooms and kitchenettes, \$3 to \$5 per week; also for service. Apply suite 3, 33 Berkeley st.

Apartments—Beacon Hill.

BEACON HILL flats to let, 5, 5, 6 rooms, modern improvements; reasonable. GOODMAN, 19 Hemenway st., Boston.

Apartments—Brookline.

Brand New Suites

1299 BEACON ST.

SUITES containing 4, 5, 6 and 7 rooms, beautifully finished, every good modern improvement including steam heat, hot water supply, refrigerators, electric and gas fixtures, one has not refrigerators, electric and gas fixtures, also ranges, decorations, tiled baths, shades, screens, convenient to everything; rent from $40 to $60 per month. Apply on premises to JANITOR, or to JOHNSON, 1290 Beacon st., Coolidge Corner, Brookline, Mass. Free automobile service.

BROOKLINE

208 WINTHROP RD.—Or, Route 4, 2 and 3 minutes walk to Beacon st. cars; 6 rooms, bath; \$25 and \$35 per month; cafe in building.

Apartments—Cambridge.

CAMBRIDGE—Central sq., 2 nice suites, steam heat, gas and electric lights, rent \$12.50 and \$25 per mo. THE PRESCOTT, 881 Main st., next to Cambridge Y. M. C. A. building. Janitor or T. F. BURKE, 18 School st., Boston.

CAMBRIDGE—Suites of 4 rooms and bath, large front and back piazza; all imp. 22 Upland st., North Cambridge.

Apartments—Charlestown.

CHARLESTOWN—Near Hayes sq., 8 and 4 rooms, all modern improvements, rent \$18 to \$25; handy to carsbridges; \$1 and \$1.50 per week. 260 MRS. SPENCER, 25 Cord st., 1st floor.

Apartments—Cliftondale

TO LET—Cottages of 5 rooms; also flat of 4 rooms; handy to trains and cars; be farm. O 469, Boston American.

Apartments—Revere.

REVERE—The homestead on Squire farm; 12 rooms and bath, all modern improvements, garage and stable room if desired. ARNOLD REAL ESTATE TRUST, 15 Central st., Boston.

Apartments—Dorchester.

TO LET—Right-class 5 and 6-room steam-heated apartments, in most location in Dorchester, conveniently arranged, hardwood finish and electric cars; can be seen at any time, owner on premises. Apply to JANITOR, 1 Bowdoin st.

DORCHESTER—NEW BEDFORD—4, 5, 6 rooms, all modern conveniences, steam heat, hot water supply, electric lights, refrigerators; rent reasonable. Apply to MARK LEWIS, 1287 Dorchester ave., Dorchester, or 1 Bowdoin st., Boston.

CODMAN SQUARE—Corner apartment, 5 rooms, bath, steam heat, hot water supply; \$35. Apply to OWNER, 571 Talbot av., suite 2.

Apartments—Roxbury.

ROXBURY APARTMENTS,

6 and 7-room suites, heated, \$25 to \$30. 4 and 5-room suites, heated, \$20 to \$25. 3 and 4-room suites, all units, \$15 to \$25. Within a minute's walk of Dudley st. and 5th, business of every description practically centered here. Apply to JANITOR, 2 Ivy st., or AR

Houses to Let and Wanted.

TO LET—60 Belmont st., Malden, house 10 rooms, very finishing, thorough repairs, newest to earn $30; 120 Chestnut st., Everett, basement of house, two rooms, furnishing, to earn $12; 2 Sycamore ave., Arlington, 8 rooms; $22. Apply 214 Bedford st., Everett; tel. 0620-M.

COLONIAL AV. &c.—To let, house, 12 rooms, 10 baths, hardwood finish, h. w. heat, $1 minute to Sq. Apply W. E. CHAMBERLIN, 60 Devonshire st., Boston; tel. 1020 Don.

WANTED 12 rooms, all improvements, handy to business district, rent $45. X 402, Boston American.

Stores and Offices to Let.

2 DESIRABLE STORES IN NEWTON (one next door to postoffice), splendid opportunity for grocery and market, bakery, etc.; also bakery for rent at very low price. W. J. COLLINS, 503 Centre st., Newton. Phone 818 Newton North.

TO LET—Machine shop floor space with tools and power for rent; 2,000 sq. ft.; north end; centrally located in Boston for all kinds of machine work. 210 Atlantic ave.

234 COLUMBUS AV.—Street floor, suitable for small store or offices; rent $20. Apply CHAFFORD, 60 Prescott st., Dor.; tel. 1620 Dor.

STORE, 70 rooms all improvements, location for confectionery, 28 Dearborn st., cor. Eustis, R.

VERY PLEASANT DESK ROOM, Pemberton Sq. 101 Tremont st., Room 506.

TO LET—Store, 100 Warrenton st. Apply at 104.

Female Situations Wanted.

COLORED GIRL would like housework in small family. Address 1 Ashland pl., Boston.

COOK—Polish refined woman would like a position together; one is experienced cook and laundress and the other second maid. Call or write 1 Rutland sq.

DAY WORK—Respectable middle-aged woman would like day work; can take full care of children; can give best of references. 1020 Cass., Dorchester, near Ocean st. Tel. 0984 Dor.

DAY WORK—A competent, respectful (col.) woman would like work for Mon. and Tues. Write M. E. SHEPHERD, 62 Westminster st., Providence, R. I.

DAY WORK—Woman wants work by day or week. 52 Vernon st.; tel. Rox. 3175-R.

DAY WORK—Refined woman desires position by day or week by the day or hour. 806 Tremont st.

DRESSMAKING—Reliable, experienced on ladies' and misses' clothes, would like engagements; $1.50 a day and board. Address 20 Rutland st.

GENERAL WORK—At kinds, day, hour or permanent, by competent woman. Tel. -1715 Roxbury ex.

HOUSEKEEPER—An American lady desires a position as housekeeper and companion to an elderly lady or a housekeeper in an elderly gentleman, widower or invalid; is of Methodist faith; a pleasant home a great object. MRS. H. H. CARTER, 41 Everett, Revere.

HOUSEKEEPER—23 yrs. old would like position for widower. MRS. BLANCHE PELLETIER, 178 Str. Cochituate, Mass.

LAUNDRESS—First class laundress desires laundry work to take home; best of references. 1020 Cass., Dorchester, near Ocean st. Tel. 0984 Dor.

WOMAN—Reliable pastry or delicatessen store cooking. Address Y 90, Boston American.

Female Help Wanted.

WANTED

An operator on fur repairing in all its details; one accustomed to to high-grade work; must be able to furnish best of references. Apply to superintendent's office.

E. T. SLATTERY CO.
155 Tremont St.

Exp. Chocolate Dippers and Packers Wanted.

ALSO two makers, wrappers, time and helper; only one to years to learn trade; must be steady and reliable. Apply 9 a. m. HOOD CHOCOLATES, 921 North st.

Two-Needle Operators

EXPERIENCED two-needle operators for sewing in sleeves; experienced button-hole operators on coats; steady work and good wages. H. ROSE-THAL, 170 Bedford st., Boston, Mass.

WAIST MAKERS

EXCEPTIONAL offer on silk and lace waists; you average $2 to $2.50 an hour; we will guarantee you $2.50; prepare for work. LASKEY BROS., 295 Washington st.

STITCHERS

ON ladies' waists and dresses; factory exp. necessary; good wages and steady work to the right girl. Apply CHANCEY MFG. CO. 161 Kneeland st.

Hookers and Eyeletters

WANTED, not all kinds of stitching room work. MONOGRAM MFG. CO., South Framingham, Mass.

Two-needle Operators.

EXPERIENCED two-needle operators for coat linings. Apply to ROBERT PORTER, 116 Bedford st., Boston.

LAUNDRY HELP.

MARKER and sorter on starch work; good wages and steady work. ROXBURY LAUNDRY, 31 Cony st., West Roxbury.

Button-hole Operators.

EXPERIENCED and somebody on ladies' coats and skirts. ROBERT PORTER, 116 Bedford st., Boston.

CHOCOLATE DIPPERS

EXPERIENCED fancy packer and dipper wanted. Apply FOURAINE CONFECTIONERY CO., 1000 Washington st., Boston.

Experienced Stitchers

WANTED on raincoats; steady work, good pay. Apply to GOODMAN & CO., 1 Second st., East Cambridge; take Harvard sq. car.

WOMEN to make fancy ribbon coat hangers; steady work; good wages. 1 to 5 p. m. only. ROOM 204, care of CHAS. B. DOLAN, 29 Chauncy st., Boston.

LAUNDRY HELP.

EXP. MARKERS and sorters on flat work. Apply to MANAGER, 1 Lincoln st., Boston.

A LADY of taste and refinement who can demonstrate Silk Underwear; $25 weekly to right person. 6 466, Boston American.

GROCERY clerk, experienced and unmarried. BRANAGHAN, 224 Tremont st., rm. 8.

GIRLS to learn trade; wages $3.50. H. METHOT OSTRICH FEATHER CO., 1 Temple pl.

ERRAND GIRL—For dressmaking establishment; must live with parents. MISS FISH, 149 Boylston st.

GENERAL HOUSEWORKER—Family two; one to confess. Box A, Greenbush, Mass.

GIRLS—Steady work; those that I make and examine a perfect fit for my trade; $10 per week to 1 or 2 weeks' complete; $5 and $10 from my material complete; $5 and $10 from my pattern. MRS. HOWARD, 1 Tremont row, Boston store. Sunday a.m. open evenings until 8.

GIRLS—Steady work; good wages; learning room; steady work and good pay to beginners. 1000 Washington st., Boston. Take elevator to Union Table.

GIRLS wanted to learn ravelwork; good wages learning. DAVID BANASH & SONS, 42 Bromfield st.

GIRLS wanted for charm, musical comedy; good salaries. INTERNATIONAL AMUSEMENT CO., 830 Wash. st.

GIRLS—Steady work; good pay. Apply at once in office in ladies' tailoring establishment, H. ROY, 387 st., Boston, 2d floor.

GIRLS—Wanted to learn umbrella making; steady work; good wages. EXCELSIOR UMBRELLA CO., 71 Summer st.

GIRLS to work at once; with good voice 18 to 20 years of age, for musical comedy. 8 to 9 p. m. evening. 1 Tremont row.

GIRLS—With some hosiery experience wanted at 791 Tremont st. Mr. FARNS, Head st.

HOUSEWORK—Wanted, a girl to do general housework in family of 2 adults; good home; $4 to $5 per week. Call 9 to 10 a. m. 1 Rutland sq.

LADIES—Can easily make $25 at home in spare time; easy sanitary work; no canvassing; send stamp. 6 345, Boston American Office.

MAN AND WIFE—For steam house, to do laundry work; wife to do plain sewing; colored; reference. 47 Court st., room 442; tel. Main 1000.

MODELLERS school of Dressmaking and Millinery; full course; day or evening; now open; register this week and finish in time to graduate. 59 Temple pl. Boston.

NEAT WAITRESS—Wanted; wages $4. Apply at 1 to 3 Washington st., E. Boston. Tel. Bon 650.

OPERATORS—Wanted, girls to learn press work. THOMSON MFG. CO., 42 Oakdale st., Jamaica Plain.

SEWERS—Experienced hand button sewers on ladies' coats. Apply to H. GORDON CO., 181 Summer st., East Cambridge; take Harvard sq. car.

STITCHERS—Also stitchers on power machines. 748 Main st., Cambridge.

U. S. GOVERNMENT positions open to women; $65 per; examinations everywhere; specimen questions free. FRANKLIN INSTITUTE, Dept. 135, Rochester, N. Y.

WOMEN—To make silk bows at home; sample of work and 100 instructions, 50c. L. J. MARSHALL CO., Lisbon Falls, Me.

Male Help Wanted.

WANTED

An operator on fur repairing in all its details; one accustomed to to high-grade work; must be able to furnish best of references. Apply to superintendent's office.

E. T. SLATTERY CO.
155 Tremont St.

Wanted

Experienced window shade men. PAINE FURNITURE CO., 48 Canal street.

Experienced Stitchers

WANTED on raincoats; steady work, good pay. Apply to GOODMAN & CO., 1 Second st., East Cambridge; take Harvard sq. car.

Agents and Canvassers.

AGENTS WANTED—Either sex to send postal for free sample and particulars of our home-making proposition ever offered before. HOME MFG. CO., 6 A, 22 Michigan av., Detroit, Mich.

Furnished Rooms to Let.

ALLSTON—Webster st., 11; nicely furnished room, in good location, all conveniences; off Union sq.

APPLETON ST., 14—For people doing light cooking, excellent rooms by the day or week.

BACK BAY—82, Dunstan st., sc. above, newly furnished front room; also large room for two; reference; 2d floor; suitable for two; reference; tel. B. B. 4263-J.

BACK BAY—69 St. Germain st.; furnished 3-room suite; also single room.

BEACON HILL—79 Charles st., front room, suitable for 2; bath; also single room; every home comfort; housekeeping rooms with gas and bath, $2.50; modern conveniences. Basement store.

BEACON HILL—33 So. Russell st.; two or three connecting rooms; separate if desired; bath; reasonable.

BEACON HILL—67 Revere st.; nicely furnished, sunny front, square and other nice side room.

BEACON HILL—294½ Pinckney st.; cor. rm. fitted for light housekeeping, single cor. rm.

BERWICK PK., 7—Newly furnished rooms, heat, gas, running water, $4 to $5; references.

BOYLSTON ST., 900—Suite, 3 furnished rooms, modern improvements, desirable; use of piano at business; near Copley sq. MAKER.

CHESTNUT ST., 48—Near Dudley 3, 3 connected housekeeping rooms, $12.

CLAREMONT PK., 8—Sunny dining room; also front room, with use of bath; reasonable; all conveniences.

CLAREMONT PK., 4—Very large, warm, sunny, unfurnished front alcove room; tel.; all conveniences.

CLAREMONT PK., 11½—Front square room, steam heating, running water, $3.50; light housekeeping room.

CLAREMONT PK., 20—Front room, kitchenette, light housekeeping; square and side, together or single.

CLAREMONT PARK, 5—Attractive room, side or square; gas, clean, running water, hot water.

CLARENDON ST., 16—Suite 1; to let, newly furnished, steam-heated rooms; kitchen privilege; also B.

CLARENDON ST., 26—Square and side room, furnace heat; reasonable. Also single room preferred.

COLUMBUS AV., 851—Large back parlor, handsomely furnished; room for light housekeeping; all conveniences.

COLUMBUS AV., 292—Parlor well furnished; kitchen with use of rooms for housekeeping, reasonable; tel.

COLUMBUS AV., 504—Large front and back square rooms; hot, cold water, steam heat, telephone.

COLUMBUS AV., 853—Housekeeping running water; bath floor; $4; front, brass bed, $3; refined.

COLUMBUS AV., 901—Newly furnished room, light housekeeping, very desirable; quiet; reference. E. E. MORRISON, 8 Johnson st., Charlestown, tel. 1400.

COLLECTOR—Instalment collector wanted, steady employment; must furnish $1,000 bond. 6 478, Boston American.

COMFORTABLE ROOMS, French, Italian, Arabic, at moderate terms, by gentleman speaking one born woman of the Latin America.

DETECTIVE—Be a detective; earn $180 to $250 per month; travel all over the world. Write for free particulars. GRAHAM SCHOOL, Kansas City, Mo.

ELECTRICIAN—Wanted; good man; piano wiring and repairs. Apply T. J. DALY, 22 Bow st., Cambridge.

ENGINEERS AND FIREMEN instructed for Railroad according to United States law, the original school; James Corey, M. E., instructor. STATE STREET ENGINEERING SCHOOL, 142 State st., Boston; free catalogue, always open.

FARM—At Lexington, large farm needing forces in Mass.; man and wife, without children preferred; long job to right parties. Address Winters, both must be good plain cooks and housekeepers, good workers, possess good health and manners; wages $600 per year; buyable time $25 per month. 6 2003, Boston America.

LINEMAN—Exp. electric light lineman wanted. MUNICIPAL LIGHT PLANT, Water-field, Mass.

1 MAN, $50,000 in five years with a small mail order business; begin with $25; send for free booklet; this is no scheme. GEORGIA PHY, 34 Clifton st., Dorchester, Mass.

LOCOMOTIVE FIREMAN—Brakeman; wages about $100; experience unnecessary; send age. 6 2, 329, Boston American Office.

MAIL CARRIERS WANTED—Average $90 per month; Govt. examinations coming; questions free. FRANKLIN INSTITUTE, Dept. 127 Rochester, N. Y.

MAN AND WOMEN—Wanted for government jobs; $60 month; write for list of positions open. FRANKLIN INSTITUTE, Dept. 140 D, Rochester, N. Y.

MEN AND WOMEN—Wanted for government jobs; $60 month; write for list of positions open. FRANKLIN INSTITUTE, Dept. 140 D, Rochester, N. Y.

MEN WANTED, in real estate and business chance office for showing property and general work; $25 per week commission; $500 required. X 95, Boston American.

MEN—Wanted, men moving picture operating; short hours; good pay. 340 Washington st., room 7.

MEN—Wanted, to learn moving picture operating; short hours; good pay. 340 Washington st., room 7.

MEN—Wanted to drive and repair automobiles. N. E. AUTO SCHOOL, 4 Appleton st., Boston.

MEN—Over 21, for moving picture house; steady work; commencing wages $15. 340 Washington st., room 7.

MOVING PICTURE OPERATORS—$18 to $25 a week; we teach you; no experience. 219 Tremont st., room 205.

MOVING PICTURE operating taught; students placed. EASTERN M. P. AGENCY, 18 Boylston st., room 6.

NEAT appearing man with musical comedy ability. BRANAGHAN, 224 Tremont st., rm. 8.

PARTNER—In established office business, $500 required. 6 2, 329 SALES CO., 149 Tremont st.

PRESSMEN—Finishers, cutters and fob; steady employment. THE FIKOS, 9 Bedford st., Springfield, Mass.

SALESMAN—Experienced retail store salesman for amateur photo supplies. See Mr. BANNISTER, Hollingsworth & Whitney Co., 2 Boylston st., Boston.

SALESMEN—And collectors wanted. Call SINGER SEWING MACHINE CO., 2129 Washington st., Boston.

STITCHERS—And examiners; on ladies' aprons. THE MAY CO., 105 Bedford st.

TYPEWRITING—School now open every evening; 60 machines, all makes; rent $6; free, 234 Mass. av., st. Cal.; tel. Tre. 1040.

WANTED—Man to take charge of small retail business of ours; good pay to right party; also to sell goods by sample; 72 weekly; particulars free. MUTUAL OPPORTUNITIES EXCHANGE, Buffalo, N. Y.

UPHOLSTERER—Wanted; first class, Apply 32 Harvard st., Brookline.

WANTED—30 men for minstrel show; experience not necessary; expenses and necessary. Call 12 to 2 or 5 to 8; 340 Washington st., room 7.

WANTED—Names of men, 18 to 65, wishing to be railway postal carriers; $67 month. T. 205, Boston American.

WANTED—Young men to work locally and travel; $25 weekly and expenses; position permanent. LABLEE WORLD MAGAZINE, 220 Washington, room 2.

Furnished Rooms to Let.

VISITORS TO BOSTON, Take rooms at Hotel WATERSTON, LUNT over bet from State House, corner of Beacon st. and Bulfinch pl., in heart of city; nicely furnished rooms, $3 and $4 per week; $5 and $6 per week, $4 and $5.50 for two persons.

HOTEL ECHO

Quietly situated, well furnished rooms, 10c. per night; $1.50 per week up. 22 Tremont st., near Boylston st. Tel. 4000 Oxford.

FURNISHED ROOMS FOR MEN and women; steam heat, hot water, electric lights, baths, telephone; rates reasonable. 42 to 50 Bowdoin st., Boston.

FOR RENT—Rooms, all parts city, housekeeping or otherwise; $1.25 up. ROOMS REGISTRY, 536 Washington st.

HOTEL ECHO

Quietly situated, well furnished rooms, 10c. per night; $1.50 per week up. 22 Tremont st., near Boylston st. Tel. 4000 Oxford.

NICELY FURNISHED rooms, modern conveniences, reasonable, quiet location. 1 Upton st., Boston.

ROOM REGISTRY—Best line of sleeping and housekeeping rooms in Boston. 536 Washington st.

ROXBURY—7 Warren pl., suite 1, best Dudley; also single room; housekeeping privileges.

ROXBURY—2508 Washington st., near Dudley, 2 connecting rooms, furnished for housekeeping; also single housekeeping if desired.

ROXBURY—28 Alpine st.; three furnished rooms, bath, gas, private; reference; $12 month.

ROXBURY—28 Vale st.; three furnished rooms, unfurnished; housekeeping, $3.50 week.

ROXBURY—292 Warren st., suite 1, best Dudley; also single room; bath, gas, all conveniences.

ROXBURY—Pleasant st., suite 2, furnished room for light housekeeping; also single room; reasonable. 427 st.

ROXBURY—2508 Washington st., near Dudley, 2 connecting rooms, furnished for housekeeping; also single housekeeping if desired.

ROXBURY—28 Alpine st.; three furnished rooms, bath, gas, private; reference; $12 month.

ROXBURY—28 Vale st.; three furnished rooms, unfurnished; housekeeping, $3.50 week.

RUTLAND SQ., 6—Front square room, furnished or unfurnished; also side room for housekeeping.

RUTLAND SQ., 12—Newly furnished side rooms in bay-window floor; all conveniences; tel.

SHAWMUT AV., 514-516—Three York st.; nicely furnished front square rooms, suitable for housekeeping; rent reasonable.

SHAWMUT AV., 528—Front furnished square room, with kitchenette; gas, cook stove, steam heat.

SHAWMUT AV., 441—Front square room and bath; also 2 rooms suite for light housekeeping.

SHAWMUT AV., 284—Light housekeeping rooms, $4.17.50 up. Apply on premises.

SOUTH ST., 25—Water Office; $4; housekeeping rooms; also single; $2.50 up.

ST. BOTOLPH ST., 108—Nicely furnished room; modern conveniences; $2.50 week.

TREMONT ST., 623 and 783—Front rooms, suitable for housekeeping; rooms, $3.50; suite, $4. Other sq. and side rooms, $1.25 to $2.00; also B.

TREMONT ST., 693—Beautiful steam-heated light housekeeping rooms; kitchenette; complete, $4.25.

TREMONT ST., 540—Well furnished square, side room, steam heated, running water; gentleman preferred.

TREMONT ST., 600 — Beautiful steam-heated light housekeeping rooms, kitchenette; all complete, $4.25.

TREMONT ST., 700, 812 and 826—Elegant furnished warm rooms, $1.50, $2, $4; every convenience.

TREMONT ST., 775—Nicely furnished square room, suitable for 2; also single room; bath; gas, steam, running water.

TREMONT ST., 826—To let, large sq. room, fine for housekeeping; tel. 2286 J.

TREMONT ST., 619—Suite 1, 2, 3 furnished rooms for housekeeping; tel. 2286 J. Tremont.

TAYLOR ST., 11—2 connecting rooms, also square room, stove, water, gas, heat.

UNION PARK, 10—Nicely furnished square room, well heated, continuous hot water, connecting bath; $16 T.

UNION PARK ST., 2—Front, back parlor, sunny, running water, steam heat, gas, piano, running water.

WASHINGTON ST., 1203—Suite 10; 2 good furnished rooms for housekeeping; $5 week preferred.

WASHINGTON ST., 1413—Suite 10; 2 good furnished rooms for housekeeping; $5 week preferred.

WELLINGTON ST., 15—Elegant 2-room suite, newly furnished; hot, cold water, kitchenette; also B.

WEST CANTON ST., 188—Clean, well-furnished square room; reasonable. Tel.

WEST CONCORD ST., 134—Newly fur. rooms, very good; gentleman preferred; gas, bath and tel.

WEST NEWTON ST., 58—Clean, well furnished front parlor; also desirable square, side room; housekeeping rooms, kitchenette; all conveniences; tel.

WEST NEWTON ST., 150—Attractive front parlor; newly furnished, basement room, also sq. room, kitchenette; bath; all conveniences; tel.

WEST NEWTON ST., 270—Opp. Mech. Hall; large, sunny, furnished room; all conveniences; phone; reasonable.

WEST NEWTON ST., 96—Nicely furnished front rooms, h. and c. water, also light housekeeping rooms.

WEST NEWTON ST., 209—Front alcove, back sunny, tel.; all conveniences; also single, dry room, $2 week.

WEST NEWTON ST., 70—Well furnished, front alcove room, $4; also front square room.

WEST SPRINGFIELD ST., 1—Back and front parlor, with kitchenette for light housekeeping.

WORCESTER SQ., 2—Elegantly fur. up-to-date parlor, square and side bedroom, first floor, $, and c. water in every room, $4.75.

WORCESTER SQ., 3—Exquisite furnished front alcove, private bedroom, first floor; also single room; all conveniences; tel. Tre. 1197.

WORCESTER SQ., 9—Newly furnished front room, h. and c. water, also light housekeeping rooms nicely for., clean, hot water heat.

WORCESTER ST., 84—Large front room, for housekeeping; all conveniences. Tel. Tre. 1197.

WORCESTER SQ., 21—Square and side room, steam heat, up to date, tel.

WORCESTER ST., 1—Large front room, for housekeeping; all conveniences. Tel. Tre. 1197.

WORCESTER SQ., 22—Furnished square room and kitchenette, steam heat, up to date, tel.

YORK ST., 7—Nicely furnished room, for housekeeping; all conveniences. Tel. Tre. 1197.

Board and Rooms.

DORCHESTER—38 Bowdoin st., good home for elderly and invalid persons, kind care, terms reasonable.

NURSE with invalid home will board; care for invalid; terms reasonable. 6 2003, Boston American.

WANTED—Board and room with French family, by young man, 0 328, Boston American.

A HOME for elderly or invalid; good care; terms moderate. Tel. 0427 Dor.

Used Cars and Accessories.

AUTOS FOR HIRE, $10.00 PER DAY. GEN. AUTO, tel. Tremont 1220 Tremont.

AUTO, 1912, 7-passenger, Stoddard-Dayton, Jerichoo horn, rainfall fine, tires new, re-painted, engine overhauled; cost $4,000; $2,000. Crescent st., Waltham.

AUTO repairing, tires, Packard touring car, $3 per hr. Call Arlington 1855-J.

AUTO TOP and body builder, Tapestries, in fine condition, $250 for quick sale. Tel. Hyd. 106.

Yachts, Boats and Engines.

ATTENTION, motor boat owners; we are fully equipped to overhaul your engines and machinery; new boat shop, new tools, experienced men, right prices, perfect satisfaction guaranteed; we are the outing club of boat owners; 16 Lewis st., Hull and see us, drop a card. BOSTON BOAT & ENGINE CO., Tel. 8 So., or 229 South Boston 800.

Machinery and Tools.

WANTED to buy or hire second-hand jig sawing and cutting machine. Apply to HALL FORD CO., 2206 Mills bl., city.

Horses and Carriages.

EXTRAORDINARY SALE 20 HAND WAGONS and 2 HAVE got to have room for 2 more horses; this is the last we have started with a lot of 20 wagons; 10 are 2-seated wagons, 10 are 1-seated wagons; 5 are piano boxes; 5 are good top wagons, $50, $75 and $100; 2 are 2-horse wagons, $125 and $150; 1 is a 2-horse top wagon for $95; good, clean 1-horse caravan for $85; 4 open buggies, $25, $35 and $50; 2 good coupe buggies, $25 and $30; 2 good coupe buggies, $50 and $75; 1 good 2-seated surrey, $75; 1 good 1-seated surrey, $50; we are looking for a few good horses; also 1 2,500-lb. horse and 1 3,000-lb. horse. HENDERSON BROS., North Cambridge, Mass.

Women's Specialties.

LADIES' VELOUR, HEAVER and FELT HATS BLOCKED in latest modes and made like new. CRIMMINS HAT CO., 78 Bedford st., Boston

Ladies' Felt and Beaver Hats BLOCKED in latest style; men's soft and derby hats cleaned, blocked and dyed to Harvard Medical or Cornell shape. 6 2003, Boston American.

LADIES' HATS.

VELOUR, beaver and felt hats made into latest shapes and styles; street walkers, riding remodeled; ir us. COLUMBIA HAT CO., 8 School st.

Hatters.

$1—LADIES' velour, beaver and felt hats made over into latest style. KELLEY, 29 Province st., off School st., street floor.

Miscellaneous.

SOFT stove lining, fits all stoves and ranges, 50c. BAKER & CO., 23 Portland st.

Business Opportunities.

LODGING HOUSE, NEATEST, CLEANEST, 40 rooms, steam heat, open coal grate, hot water, 2 baths, 2 toilets, 2 halls, 2 WAL-TERS, 2 MAIDS, 2 CLERKS, 2 NIGHT CLERKS, 2 PORTERS, 2 BOOKKEEPERS, 2 CASHIERS, 2 BOOKKEEPERS, 2 CASHIERS, 2 BOOKKEEPERS, 2 CASHI

BOSTON AMERICAN

80 AND 82 SUMMER ST., BOSTON, OCTOBER 17, 1913.

LARGEST NET PAID CIRCULATION IN NEW ENGLAND, DAILY AND SUNDAY

Witchcraft Persecution in the 20th Century—The Perjured "Blood Accusation" in Russia

The Civilized World Is Waking Up to the Infamy of the Russian Government. Mendel Beilis Will Not Be Executed Without a Protest.

Copyright, 1913, by the Star Company.

Only in Russia, where the vilest government and the vilest superstition exist side by side, aiding each other, could such a trial as that of Mendel Beilis be possible in our day.

You have read an outline of the shameful effort of the Russian police and of the Russian Czar to increase hatred and persecution of the Jews by bringing up the ancient, brutal and utterly baseless "blood accusation" against the Jews in connection with their celebration of the Passover.

The Hearst newspapers have special representatives in Russia, watching this infamous effort to revive the superstition and the torture of the Middle Ages. And others, men of character and reputation, whose word must command attention, have been sent to Russia to represent the readers of the Hearst newspapers there.

Day by day we shall call your attention to this horrible and shameful crime of the Russian Government—until the whole civilized world shall be acquainted with the fact, and some efficient protest made.

Already public opinion expresses itself.

Mass meetings and protests have been planned in Chicago, New York and elsewhere.

Soon the Russian Government will learn from its agents in this country that the butchery of the innocent man, Beilis, and the degraded cruelty of superstition and hatred, will earn for Russia the one thing she fears, CONTEMPT AND HATRED OF THE CIVILIZED WORLD.

Russia, the land of active ruling brutality and of dead conscience, is the only place on earth, out of Africa, that in this century could be guilty of the crime that is planned by the Czar in "the Holy City" of Kiev.

The effort to convict an unfortunate, innocent man of a vile murder, and to fasten upon the entire Jewish race in Russia, and upon the Jewish religion, the strain of barbarism, is cunningly planned by the Russian police.

The most brutal among the Russians can thus be kept quiet and contented, BY ENCOURAGING THEIR BRUTALITY.

The degraded, superstitious, ignorant mass, ruled by the Czar, can best be kept in mental and spiritual subjection by gratifying the hatred and cruelty that go with superstition and ignorance.

And Russia, in the effort to convict a Jew of a "ritual murder," is continuing her policy of using hatred of the Jews as a means of keeping the vilest dregs of the population happy in the shedding of blood.

It is not necessary to tell any intelligent man or woman how baseless and infamous is the charge made against the deeply religious, law-abiding Jews, whose first and strongest religious teaching IS HATRED OF BLOODSHED AND HORROR OF CONTACT WITH BLOOD.

The charge that the Russian police now make against an inoffensive and entirely innocent man at Kiev is as old as superstition, cruelty and malice.

Go back a thousand years, and then another thousand, and you will find men accusing each other of the crime now charged against this poor, defenceless Russian.

Over and over, throughout the ages, the falseness of the charge has been proved. And over and over it has been made and innocent men and women sacrificed in scores.

A typical case, illustrating in history the ease with which brutality can be used as a tool and the motive of persecution, is the one that occurred at Bazin, in Hungary, four hundred years ago.

A certain Count Wolf, of Bazin, was heavily in debt to Jewish bankers of whom he had borrowed every possible dollar upon his estates to be squandered in dissipation.

Suddenly the community was horrified, thrown into a murderous frenzy by the announcement that a nine-year-old boy had been killed—slowly bled to death by Jews who wanted his blood for sacrificial purposes, in connection with the celebration of the Passover.

Horrible to relate—but no more horrible than the present crime contemplated in Russia—this dreadful, unfounded charge was sustained. Thirty Jews, forced by torture to confess, were publicly burned for "the crime."

These men thus tortured, forced by agony to make the confession that alone would end their misery, INCLUDED THE MEN TO WHOM COUNT WOLF OWED HIS DEBTS.

When they were dead and buried, and the debts wiped out, the "murdered and tortured boy" was found alive in Vienna. Count Wolf, of Bazin, had had him stolen, and then circulated a charge exactly the same as that now brought by the Russian police against Mendel Beilis—this was the Count's intelligent scheme for getting rid of his debts.

Such cases are frequent in history—but happily they are not frequent in this day of education and conscience.

Alone Russia presents the horrible, degraded spectacle of a great national government, from the head on the throne to the miserable criminal in the police office, conspiring to increase hatred of a defenceless people, to promote murder and wholesale massacre, by a charge fiendish in its brutal falsehood, powerful in its appeal to the imagination and hatred of superstition, bigotry and ignorance.

Over and over the infamous charge has been disproved and denied.

More than one of the emperors in the early days forbade the bringing of this charge against the Jews—well knowing that it was brought always in malice and frequently as a basis of plunder added to murder.

Pope Innocent IV., in response to an appeal made by the Jews of Germany and of France, issued a bull "decreeing that the Jews should not be persecuted because of this false accusation."

But still the falsehood lives. And it finds expression today in Russia, through the power of a Czar, half crazed with fear, through the cunning of a police force, diligently catering to his hatred, and terror, through the vile drunken mouths of the dregs of the population, sunk in superstition and love of bloodshed.

Civilization itself, and not merely ONE unfortunate man, is on trial in that court of Kiev.

If the Russian police are permitted to carry through their plan they will not only murder one innocent man, but cause many murders, many massacres and add to the deplorable miserable condition of an entire race.

Civilization and human conscience should find power to impress even the Czar and his police and to prevent this outrage.

Circumstances Alter Cases

Copyright, 1913, by International News Service

JOHN I WANT YOU TO COME HOME RIGHT AWAY-RUSH-SOMETHING TERRIBLE HAS HAPPENED!
OH JOHN I HIRED A NEW COOK TO DAY AND WHEN I WAS TELLING HER HOW TO FRY THE STEAK SHE ORDERED ME OUT OF THE KITCHEN
WHATS COMING OFF HERE? WHATS HAPPENED?
BAW!
DONT CRY DEAR ILL PUT HER OUT OF THE HOUSE, SHELL NEVER SAY A CROSS WORD TO YOU AGAIN
PEACH
MY DEAR YOU SHOULD BE MORE REASONABLE, COOKS HAVE FEELINGS BETTER KEEP OUT OF THE KITCHEN, I DONT WANT FRIED STEAK ANYWAYS
F. FOWERY

In "Reel" Life - - - In Real Life

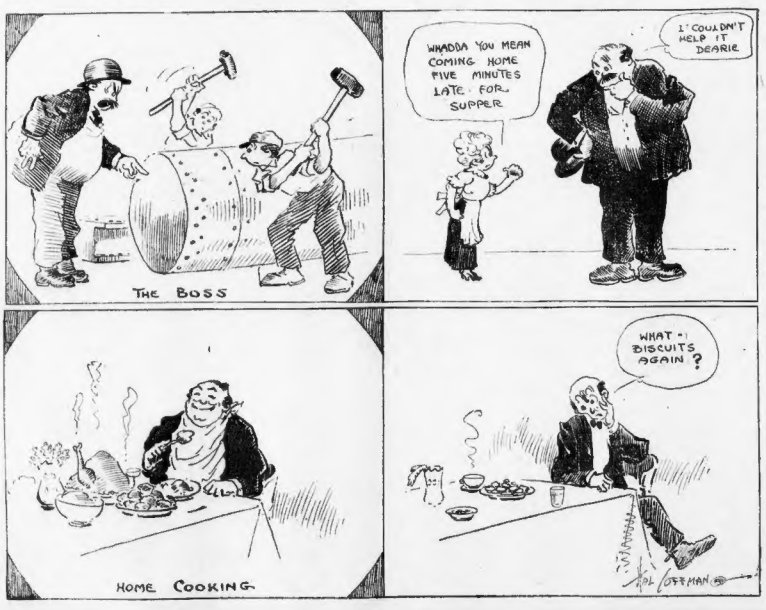
THE BOSS
WHADDA YOU MEAN COMING HOME FIVE MINUTES LATE FOR SUPPER
I COULDN'T HELP IT DEARIE
HOME COOKING
WHAT - BISCUITS AGAIN?
HOFFMAN

Massachusetts Has at Least One Official Who Has Shown That He Can Rise to the Level of a Great Occasion

If, However, the Action of Mr. George W. Anderson's Colleagues on the Public Service Commission Foreshadows the Failure of Regulation, Then the Public Has But One Recourse, THE PUBLIC OWNERSHIP AND OPERATION OF PUBLIC SERVICE CORPORATIONS

Occasionally a Massachusetts official who finds it his duty to decide between the demands of a powerful public service corporation and the public interests will rise to the level of a great occasion.

Mr. George W. Anderson of the Public Service Commission is such a man. The occasion which offered Mr. Anderson the acid test was the request of the New Haven Railroad that the Public Service Commission permit the issue of sixty-seven millions of debenture bonds. Mr. Anderson was the only man on the commission who at the critical moment opposed the issue of these bonds.

Mr. Anderson's minority report ought to be read by every man and woman in Massachusetts. He is by far the ablest lawyer on the commission. He is one of the leading lawyers of New England. He made a great personal sacrifice to become a member of this commission. HE SUPPOSED THAT THE GOVERNOR WOULD GIVE HIM A COLLEAGUE ON THE COMMISSION WHO WOULD SUPPORT HIM IN HIS INDEPENDENT COURSE.

So far he has attempted to do two things and he has received no support from any of his colleagues. First, he attempted to have the question of the expenditures of all the public service corporations investigated as far back as seemed necessary. He made a motion to this effect which his colleagues voted down. He has attempted to prevent the New Haven from increasing its indebtedness by this bond issue and has contended that it is both illegal and harmful to the welfare of the State.

In Mr. Anderson's opinion, and in the opinion of everybody else who takes an independent view of the matter, this bond issue is a stock-watering scheme against which our laws have attempted scrupulously to protect us during the last twenty years. It is a fraud on the public and a fraud on the stockholders, all for "ANOTHER DIRECTOR-BANKER MELON-CUTTING." The New Haven is being loaded with these debenture bonds at six per cent., when Mr. Anderson says the evidence before the commission shows that they could get the money for five per cent. This difference in interest means a great burden on the people and on the stockholders of the New Haven.

Mr. Anderson says:

> The deplorable condition of this railroad at the present time is due to persistent violations of the wholesome provisions of our Massachusetts laws. The enormous losses already suffered by investors would never have occurred had the law of Massachusetts been observed. It is high time that Massachusetts laws be now enforced against this corporation as they have been against other corporations.

This bond issue is part of the old Morgan and Wall Street game—the cutting of "another director-banker melon." First, Morgan and his banker confederates got commissions on the notes of the New Haven Railroad which this bond issue is intended to retire. NOW THEY GET ANOTHER COMMISSION ON THE BOND ISSUE. Is anything worse than the sight of a great railroad being run for stock broker's commissions?

Mr. Anderson may feel discouraged because his colleagues on the commission have not risen to his level. But he ought to stay on the commission, nevertheless, that he may point out to the public the betrayals of its appointed guardians. If this action of the public service commission foreshadows the failure of regulation in its last and most complete form, then the public has but one recourse. THE PUBLIC OWNERSHIP AND OPERATION OF THESE PUBLIC SERVICE CORPORATIONS MUST COME.

THE "RECALL" IN MEXICO

By CHESTER FIRKINS

If ever you felt that below us there dwelt
A rather inferior nation;
That old Mexico was a little bit slow
On the speedway of civilization,
Just open your eyes and your laws revise.
('Tis Mexico'll teach you to mend 'em.)
SHE'S got the recall—which we haven't at all—
And a perfectly good referendum.

You have pleaded and worked; you have threatened and smirked;
But there never was anything in it;
Your years pass in fight for that privilege bright
That Mexico gets in a minute.
How foolish to paw over matters of law
In framing a statute addendum!
Why don't you stand tall for the HUERTA recall
And the Cavalry Troop Referendum?

Why, all that you need, if you don't like the creed
Of a Congress that dares have impressions,
Down there where they know how to keep on the go,
Is a trifle of nerve and some Hessians.
Don't stop to impeach, but just coop up their screech
In a jail that would keep any hen dumb—
From the viewpoint of all, a great little recall,
And a time-saving, sure referendum!

If it doesn't seem right to your Puritan sight,
Just think of its big double-action;
'Tis not only down in old Mexico Town,
But here, too, we get satisfaction.
"The Doc's" recalled back from his lecturing snack,
A-lugging his fortune crescendum—
A deed to enthrall you with any recall,
Or any home-made referendum.